

WYNDEMERE ESTATES
3001 RIVERSIDE DRIVE
 VILLAGE OF ALLOUZ
 BROWN COUNTY, WISCONSIN

OWNER
 John J & Delores J Monfort, Jr
 3001 Riverside Dr
 Green Bay, WI 54301-1639

PARCELS
 AL-762 (0.85 Acres)
 AL-762-2 (0.57 Acres)
 AL-762-3 (0.66 Acres)
 AL-762-4 (0.61 Acres)

Potential Stormwater
 Storage Area (Collect
 Existing Runoff in Exchange
 for Proposed Runoff)

PROPOSED CONDITIONS

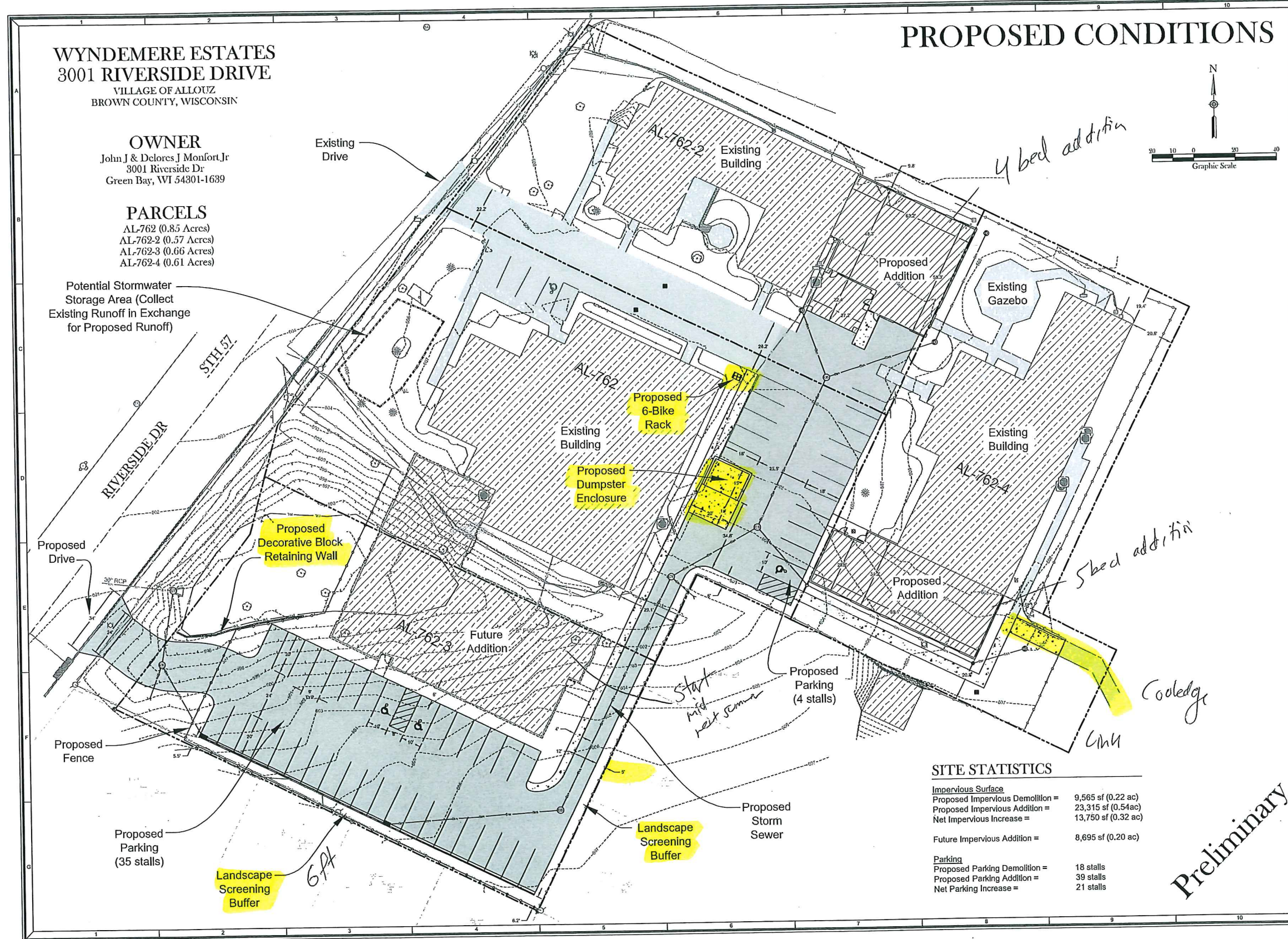
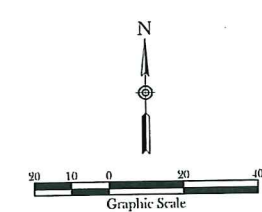

SITE STATISTICS

Impervious Surface	
Proposed Impervious Demolition =	9,565 sf (0.22 ac)
Proposed Impervious Addition =	23,315 sf (0.54 ac)
Net Impervious Increase =	13,750 sf (0.32 ac)
Parking	
Proposed Parking Demolition =	18 stalls
Proposed Parking Addition =	39 stalls
Net Parking Increase =	21 stalls

Preliminary

Mach IV
 Engineering & Surveying LLC
 211 N. Broadway, Suite 114, Green Bay, WI 54303
 PH: 920-560-5765 Fax: 920-560-5767

Keller
 WYNDEMERE ESTATES
 Proposed Conditions

DATE: September 25, 2013	NO.
DRAFTED BY: RPH	
CHECKED BY:	
PROJECT NO: 0192-02-13	
DRAWING NUMBER: 000	
SHEET NUMBER: C2.0	of 2

R:\Jobs\0192-02-13 Wyndemere Estates Keller\CRAWNING\0192-02-13 Eng.dwg 09/25/2013 10:56:14 AM