

## SHEET INDEX

C1.0	SITE PLAN
A1.0	FLOOR PLAN
A2.0	ELEVATIONS
A2.1	3D VIEW
A3.0	BUILDING SECTION

## PROJECT INFORMATION

### APPLICABLE BUILDING CODE

2009 INTERNATIONAL BUILDING CODE (WITH WISCONSIN AMENDMENTS)  
ASHRE STANDARD 90.1-2007

### BUILDING SIZE

EXISTING BUILDING	25,094 S.F.
PROPOSED BUILDING	15,298 S.F.
TOTAL BUILDING	40,392 S.F.

### OCCUPANCY

I-2 INSTITUTIONAL  
NON SEPARATED

### CONSTRUCTION CLASSIFICATION

TYPE 5A CONSTRUCTION  
SPRINKLED (NFPA 13)  
NO FIREWALL

### ALLOWABLE AREA

TABULAR FLOOR AREA:	9,500 S.F.
FRONTAGE INCREASE:	5,343 S.F.
SPRINKLER INCREASE:	28,500 S.F.
TOTAL ALLOWABLE AREA:	33,843 S.F.
ALLOWABLE FIRE AREA:	SPRINKLER REQUIRED

### BUILDING/SITE SIZE

BUILDING SIZE	40,392 S.F.	43.4%
HARD SURFACE	32,460 S.F.	34.8%
GREEN SPACE	19,579 S.F.	21.8%
PARCEL SIZE (APPROX.)	93,084 S.F.	2.14 ACRES
PARKING PROVIDED	54 STALLS (1 STALL/748 S.F.)	

### ZONING INFORMATION

ZONING:	X
FRONT YARD SETBACK:	30'-0"
SIDE YARD SETBACK:	20'-0"
REAR YARD SETBACK:	20'-0"

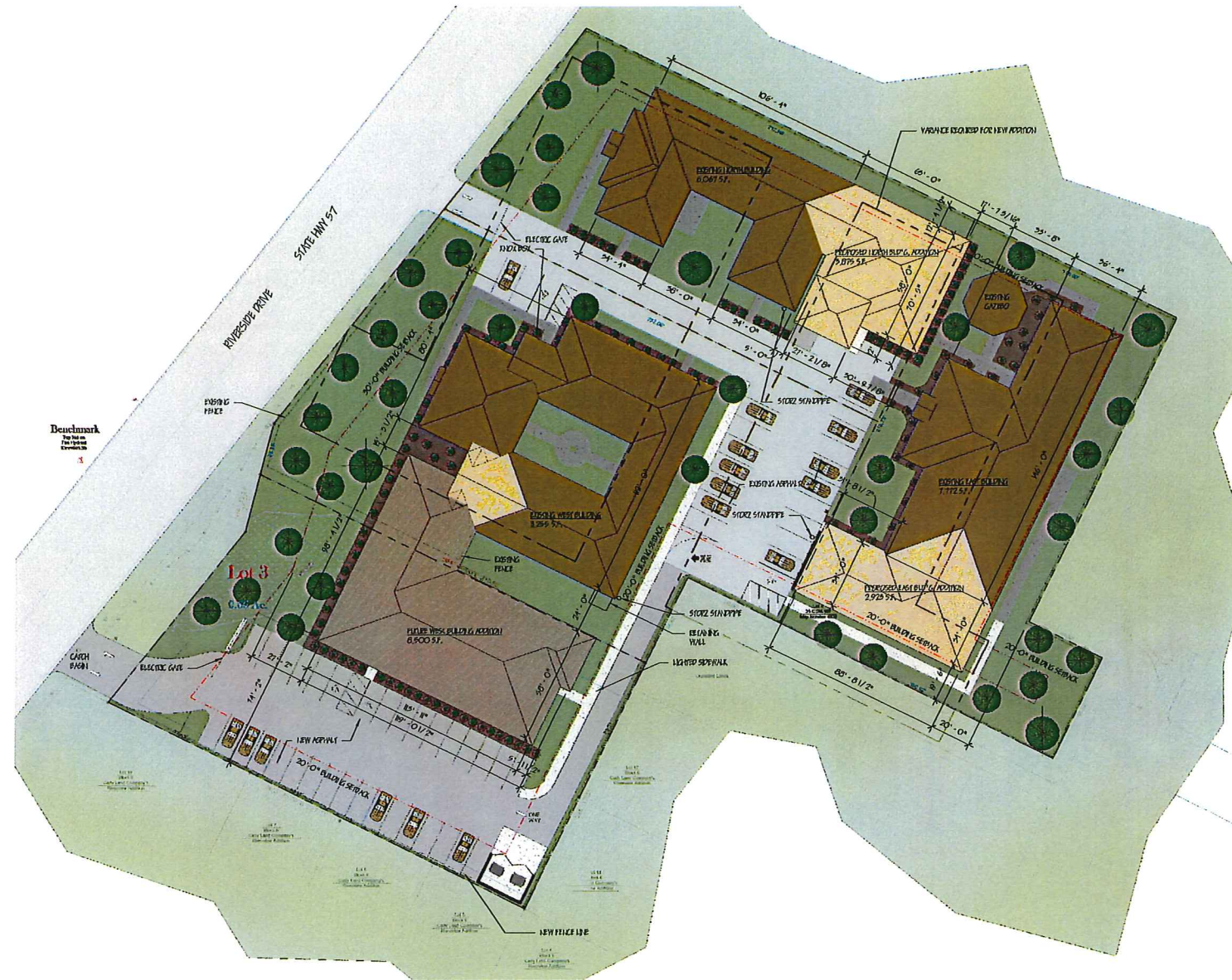

CONCEPTUAL SITE PLAN  
1" = 50'-0"

TRUE NORTH  
PLAN NORTH

THE LOT DIMENSIONS AND BEARINGS SHOWN ON THIS PLAN ARE INTERPRETED VALUES. FOLLOW UP INVESTIGATION WITH STATE AND LOCAL AUTHORITIES AND/OR WITH CERTIFIED SURVEY MAP DATA WHEN AVAILABLE IS REQUIRED.

PROPOSED ADDITIONS FOR:

# WYNDEMERE ESTATE

ALLOUEZ,

WISCONSIN

**Keller**  
PLANNERS | ARCHITECTS | BUILDERS

FOX CITIES  
1025 State Road 55  
P.O. Box 628  
Burlington, WI 53110  
PHONE (920) 764-3750 /  
1-800-226-2234  
FAX (920) 764-6004

MADISON  
3300 Henry Drive  
Madison, WI 53718  
PHONE (608) 845-2345

MILWAUKEE  
10777 Wisconsin Avenue  
Suite 104  
Columbus, WI 53002  
PHONE (414) 250-9710  
1-800-226-2234  
FAX (414) 250-9710

WISCONSIN  
3602 Stewart Avenue  
Suite B  
Wausau, WI 54981  
PHONE (715) 849-3141  
FAX (715) 849-3141

www.kellerbuild.com

PRELIMINARY NOT FOR CONSTRUCTION

PROPOSED ADDITIONS FOR:

**WYNDEMERE ESTATE**  
ALLOUEZ, WISCONSIN

"COPYRIGHT NOTICE"  
This drawing, design and detail is the intellectual property of KELLER, LLC. It is not to be copied, reproduced, distributed, displayed or made available in any form without the expressed written consent of KELLER, LLC.

REVISIONS	
1	6/21/16 PHS
2	6/24/16 PHS
3	8/11/16 PHS
4	
5	

PROJECT MANAGER:	ALLOUEZ
DESIGNER:	E. HANSEN
DRAWN BY:	PHS
EXPECITOR:	
SUPERVISOR:	
PRELIMINARY NO.:	10009
CONTRACT NO.:	
DATE:	1/10/16
SHEET:	<b>C1.0</b>





**Keller**  
 PLANNERS | ARCHITECTS | BUILDERS

**FOX CITIES**  
 10215 Sunn Road 25  
 P.O. Box 528  
 Kaukaun, WI 54130  
 PHONE (920) 746-3795 /  
 1-800-256-2234  
 FAX (920) 746-5004

**MADISON**  
 2308 Honey Dale  
 1400 Mon, WI 53702  
 PHONE (608) 445-2343

**MILWAUKEE**  
 11717 10854 Wisconsin Dr.  
 Suite 101  
 Cedarburg, WI 53002  
 PHONE (414) 230-8710  
 FAX (414) 230-8740

**WISCONSIN**  
 3620 Stewart Avenue  
 Suite 8  
 Wausau, WI 54481  
 PHONE (715) 848-3141  
 FAX (715) 848-3141

www.kellerbuilds.com

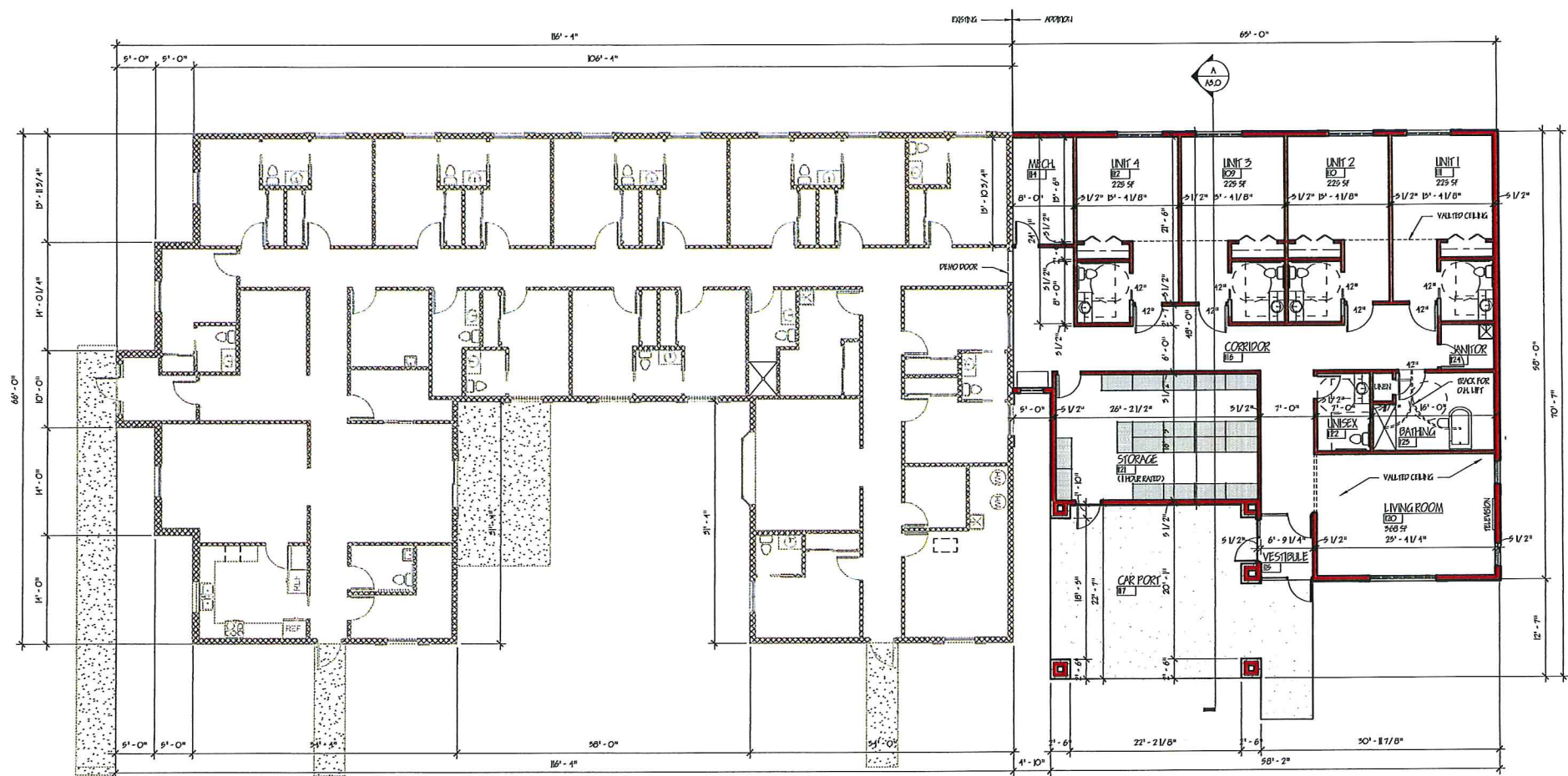

**NORTH BUILDING - FLOOR PLAN**  
 1/8" = 1'-0"



**WALL TYPES**

NEW WALL	—————
NEW CALL WALL	—————
EXISTING WALL	—————
PENET WALL	—————

NOTE:  
 1. REVISIONS X RO ST. CONSTRUCTION SPACE - NO ST.

PROPOSED ADDITIONS FOR:  
**WYDEMERE ESTATE**  
 ALLOUEZ,  
 WISCONSIN

**"COPYRIGHT NOTICE"**  
 This drawing, document and data are the copyrighted property of KELLER, P.C. No part may be copied, stored, reproduced, distributed, altered or made available to anyone without the express written consent of KELLER, P.C.

**REVISIONS**

△	6/14/15	FIS
△	8/11/15	FIS
△		
△		

**PROJECT MANAGER:** AL HESTER

**DESIGNER:** E. HESTER

**DRAWN BY:** FIS

**EXPECITOR:** .....

**SUPERVISOR:** .....

**PERMITS/INVESTMENT NO.:** P2009

**CONTRACT NO.:** .....

**DATE:** 1/13/15

**SHEET:** **A1.0**



**Keller**  
PLANNERS | ARCHITECTS | BUILDERS

**FOX CITY**  
1016 Main Street  
P.O. Box 618  
Keshena, WI 54130  
PHONE (920) 766-5755 /  
1-800-236-2334  
FAX (920) 766-2004

**MADISON**  
3006 Honey Creek  
Madison, WI 53702  
PHONE (608) 443-2244  
FAX (608) 443-2244

**MILWAUKEE**  
10177 N. Sherman Dr.  
Suite 104  
Greenfield, WI 53032  
PHONE (262) 230-8718  
1-800-236-2334  
FAX (262) 230-8718

**WAUKESHA**  
3620 Summit Avenue  
Suite B  
Waukesha, WI 54981  
PHONE (262) 533-2111  
FAX (262) 533-2111

www.kellerbuild.com

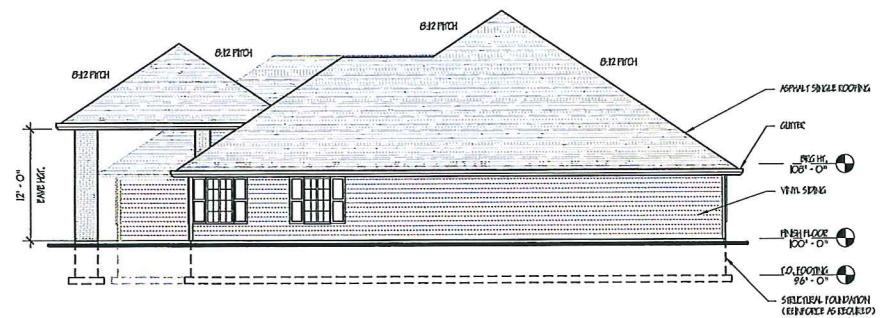

EAST ELEVATION - NORTH BUILDING  
1/8" = 1'-0"

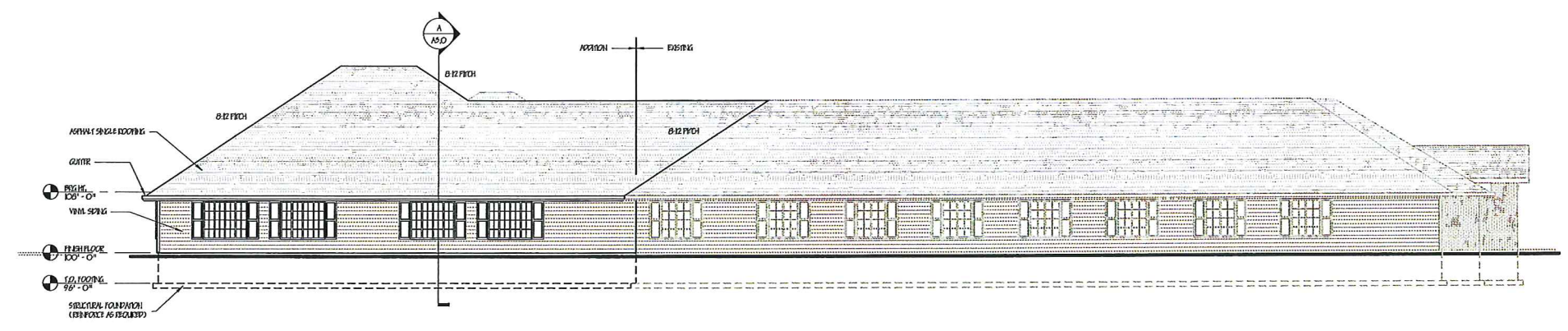

NORTH ELEVATION - NORTH BUILDING  
1/8" = 1'-0"

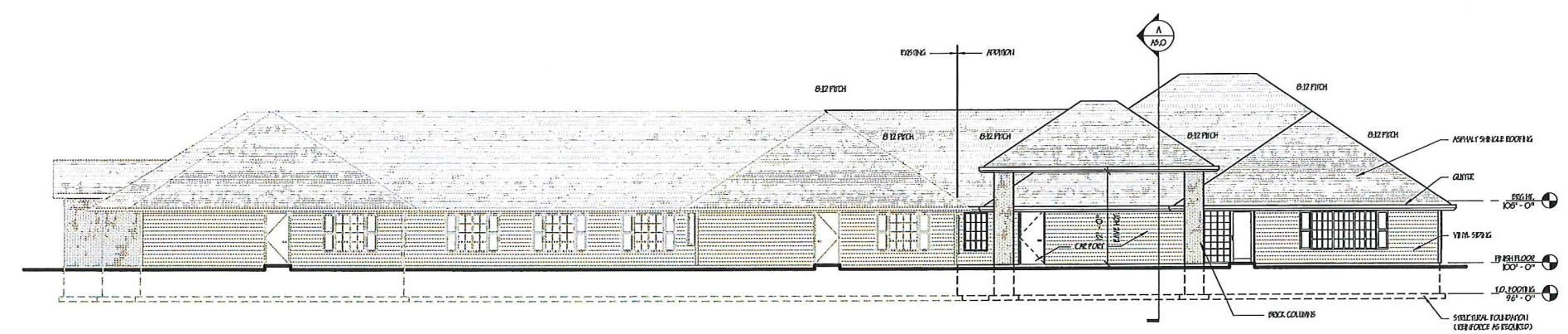

SOUTH ELEVATION - NORTH BUILDING  
1/8" = 1'-0"

PROPOSED ADDITIONS FOR:  
**WYNDEMERE ESTATE**  
ALLOUJZ,  
WISCONSIN

"COPYRIGHT NOTICE"  
This drawing, drawing and detail is the copyrighted property of KELLER, LLC. No part hereof shall be copied, distributed, reproduced, altered or made available to anyone without the express written consent of KELLER, LLC.

REVISIONS

Δ 6/11/16 T16	
Δ 6/11/16 T16	
Δ	
Δ	

PROJECT MANAGER: M. HOFFER

DESIGNER: J. HOFFER

DRAWN BY: PJS

EXPERIENCER: \_\_\_\_\_

SUPERVISOR: \_\_\_\_\_

PRELIMINARY NO.: F0009

CONTRACT NO.: \_\_\_\_\_

DATE: 1/10/16

SHEET: **A2.0**



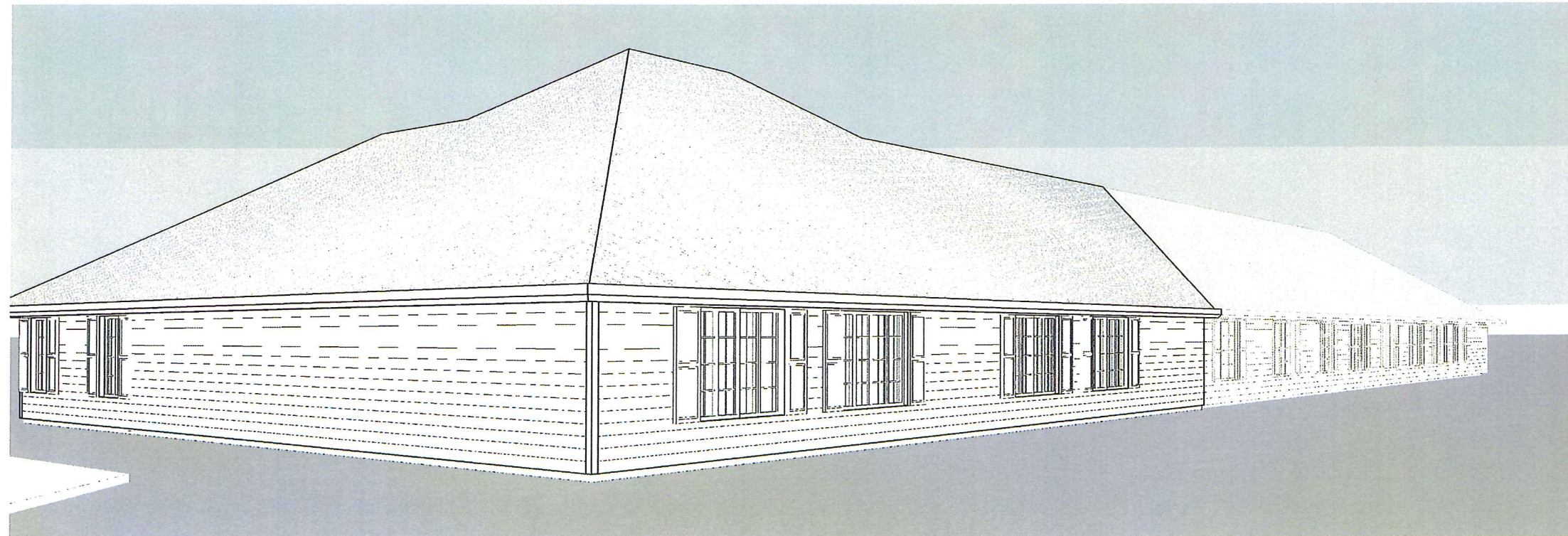
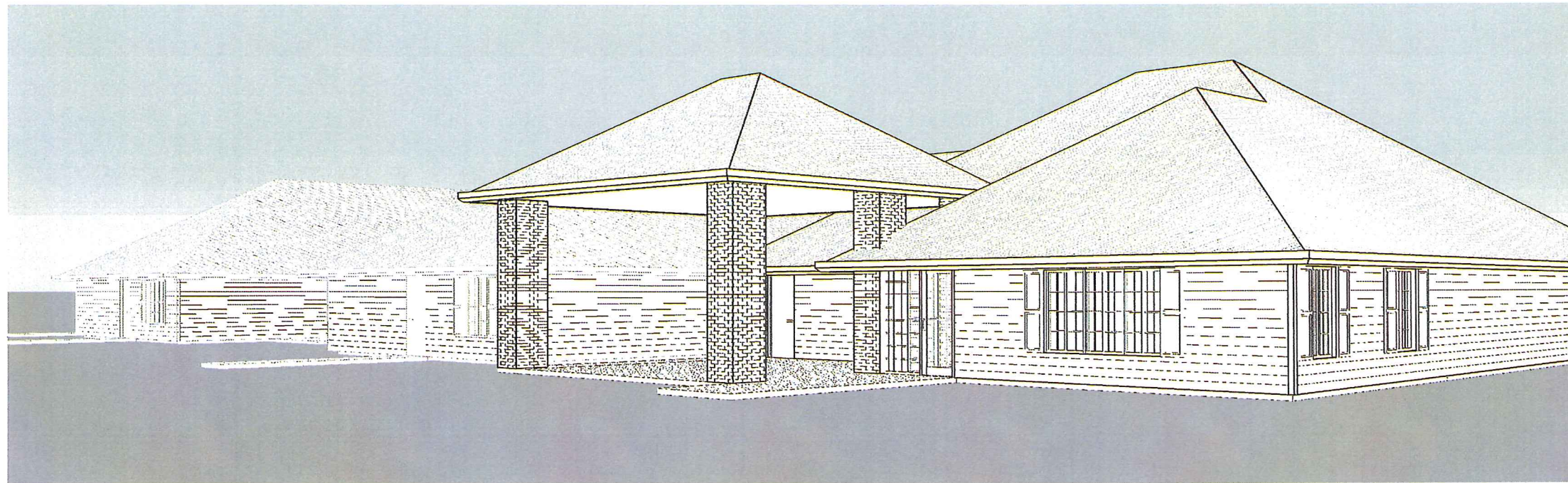

**Keller**

PLANNERS | ARCHITECTS | BUILDERS

FOX CITIES  
 4216 Stone Road SS  
 P.O. Box 608  
 Rockwell, WI 53130  
 PHONE (920) 766-0795 /  
 1-800-236-2534  
 FAX (920) 766-5004

MADISON  
 3308 Murray Drive  
 Madison, WI 53713  
 PHONE (608) 443-2215

WISCONSIN  
 3000 Stewart Avenue  
 Suite 104  
 Waukesha, WI 54901  
 PHONE (262) 530-9710  
 1-800-236-2534  
 FAX (262) 530-9710

www.kellerbuilds.com

PROPOSED ADDITIONS FOR:

**WYNDEMERE ESTATE**

WISCONSIN

ALLOUEZ,

"COPYRIGHT NOTICE"

The design, drawings and details in this document are the property of KELLER, INC. No part hereof shall be copied, reproduced, distributed, disseminated or made available to anyone without the expressed written consent of KELLER, INC.

REVISIONS

Δ A / H / B / T / S

Δ B / B / B / T / S

Δ

Δ

Δ

PROJECT MANAGER: ALHISED

DESIGNER: E. J. PISHON

DRAWN BY: T / S

EXPECTOR: .....

SUPERVISOR: .....

PRELIMINARY NO: P0009

CONTRACT NO: .....

DATE: 1 / 10 / 13

SHEET: **A2.1**





**Keller**  
PLANNERS | ARCHITECTS | BUILDERS

FOX CITIES  
20216 State Road 55  
P.O. Box 828  
Tulahoma, WI 54130  
PHONE (800) 766-5755 /  
1-800-236-2204  
FAX (800) 766-5004

MADISON  
3000 Henry Drive  
Madison, WI 53702  
PHONE (608) 445-2243

MILWAUKEE  
1777 Forest Home Ave  
Suite 104  
Carmel, WI 53002  
PHONE (414) 250-8710  
1-800-236-2204  
FAX (414) 250-8740

WAUSAU  
3400 Stewart Avenue  
Suite B  
Waunakee, WI 54481  
PHONE (715) 849-3141  
FAX (715) 849-3181

www.kellerbuild.com

PROPOSED ADDITIONS FOR:  
**WYNDEMERE ESTATE**  
ALLOUJEZ, WISCONSIN

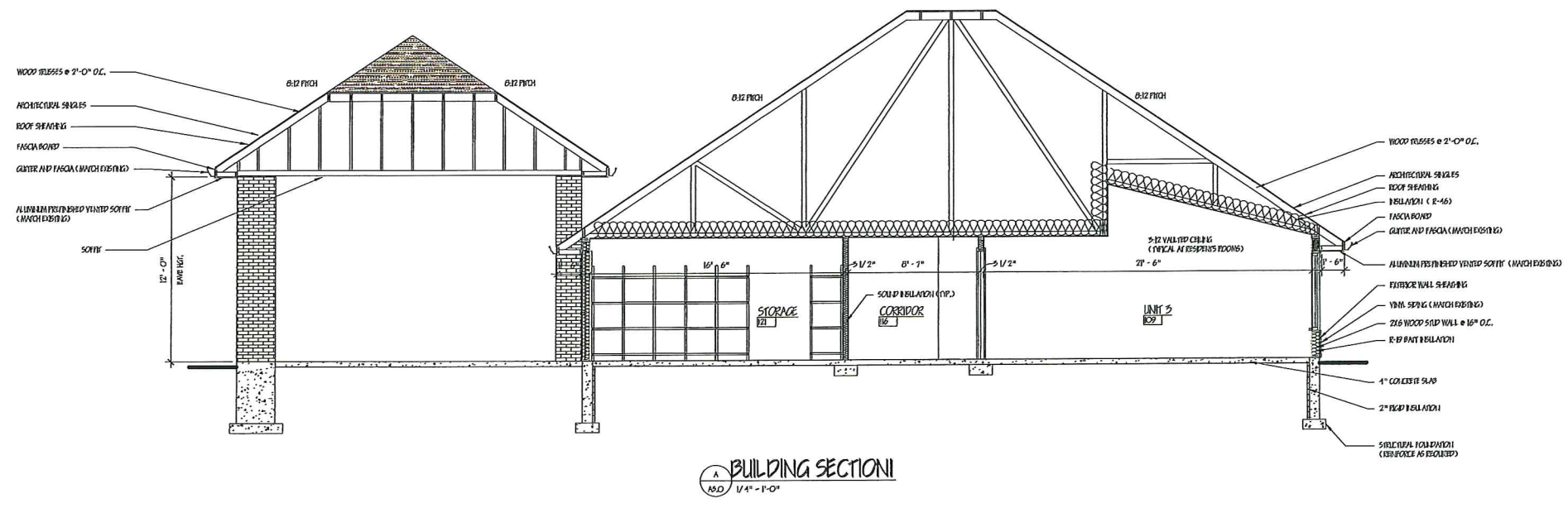

**BUILDING SECTION I**  
1/4" = 1'-0"

**"COPYRIGHT NOTICE"**  
This design, drawing and detail are the copyrighted property of KELLER, LLC. It may not be copied, stored, distributed, modified or made available in any way without the approval of the owner of KELLER, LLC.

REVISIONS

6/14/19 FAS
8/11/19 FAS

PROJECT MANAGER: AL HOFFER  
DESIGNER: R. L. BISHOP  
DRAWN BY: FAS  
SUPERVISOR:  
PRELIMINARY NO.: P10009  
CONTRACT NO.:  
DATE: 06/20/19

SHEET: **A3.0**





# Keller

PLANNERS | ARCHITECTS | BUILDERS

**FOX CITIES**  
 2026 State Road 55  
 P.O. Box 528  
 East Troy, WI 53120  
 PHONE (920) 766-5750 /  
 (414) 250-9140  
 FAX (920) 738-5004

**MILWAUKEE**  
 7177 186th Wisconsin Dr.  
 Suite 104  
 Greenfield, WI 53202  
 PHONE (414) 230-8710  
 (414) 230-9140  
 FAX (414) 230-9140

**MADISON**  
 2000 Murray Drive  
 Madison, WI 53713  
 PHONE (608) 443-2315  
 (608) 738-5004  
 FAX (608) 738-5004

**WAUSAU**  
 2600 Stewart Avenue  
 Suite 104  
 Wausau, WI 54981  
 PHONE (715) 849-3111  
 (715) 849-3111  
 FAX (715) 849-3111

www.kellerbuilds.com

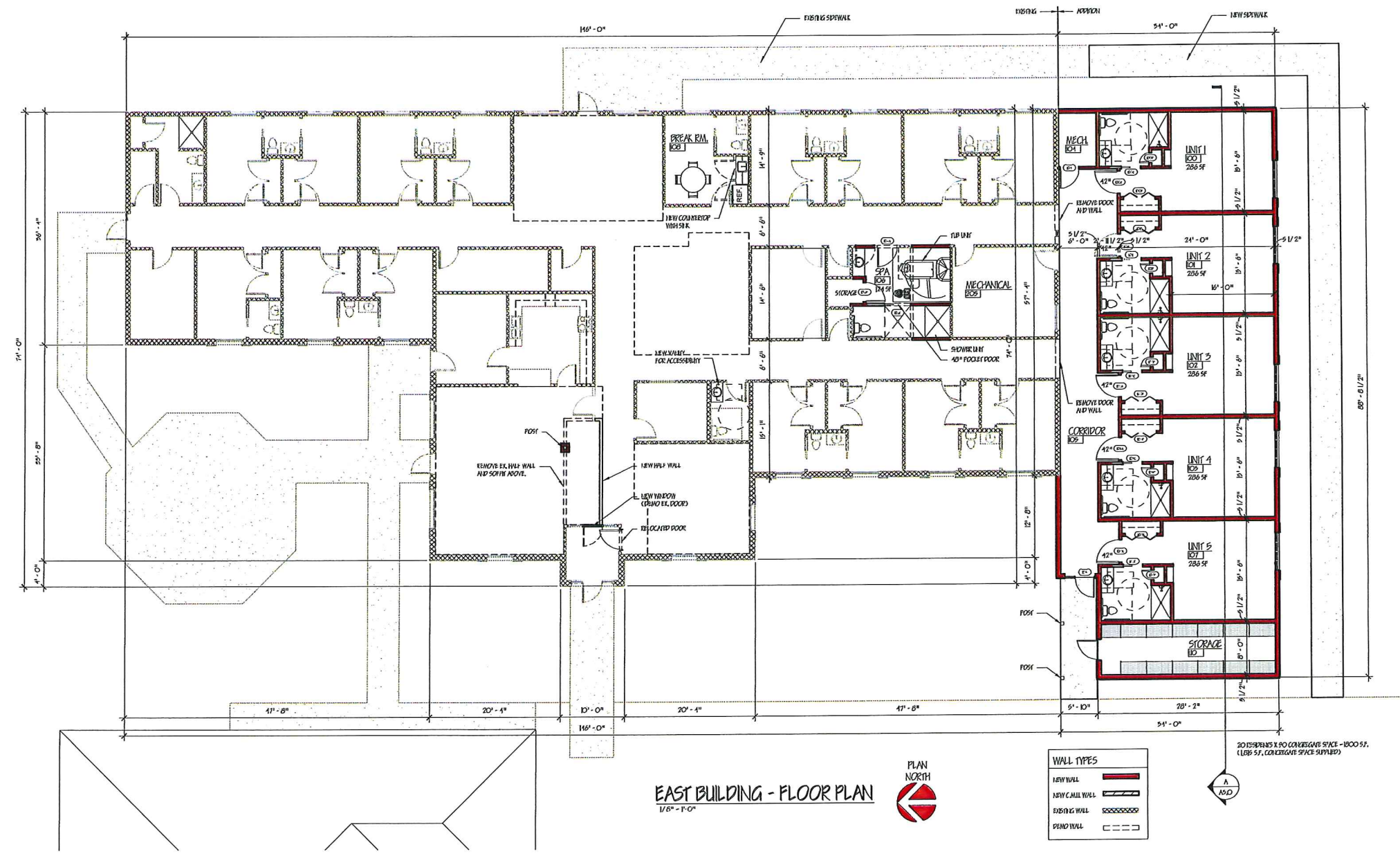

EAST BUILDING - FLOOR PLAN  
1/8" = 1'-0"



WALL TYPES

NEW WALL	Solid line
NEW CAULL WALL	Dashed line
EXISTING WALL	Dotted line
GRAND WALL	Dash-dot line

2015 PERMITS & PO CONCRETE STAKE - 1800 SF.  
(180 SF, CONCRETE STAKE SUPPLY)

PROPOSED ADDITIONS FOR:

## WYNDEMERE ESTATE

ALLOUEZ, WISCONSIN

"COPYRIGHT NOTICE"  
 The design, drawings and details are the copyrighted property of KELLER, P.C. It is not to be copied, reproduced, distributed, or otherwise made available to anyone without the express written consent of KELLER, P.C.

REVISIONS

Δ 6/14/16	PKS
Δ 8/20/16	PKS
Δ	
Δ	

PROJECT MANAGER: ALH/STP

DESIGNER: ELL/STP/MS

DRAWN BY: PKS

EXPIRED:

SUPERVISOR:

PRELIMINARY NO: PD009

CONTRACT NO:

DATE: 1/10/16

SHEET: **A1.0**





**Keller**

PLANNERS | ARCHITECTS | BUILDERS

FOX CITIES  
10216 Stone Road SS  
P.O. Box 1208  
East Aurora, WI 54130  
PHONE (920) 766-8751 /  
1-800-236-2534  
FAX (920) 766-5004

MADISON  
3208 Ramsey Drive  
Madison, WI 53702  
PHONE (608) 445-2315

MILWAUKEE  
11777 10654 Wisconsin Dr.  
Suite 104  
Cromwell, WI 53002  
PHONE (414) 230-8710  
FAX (414) 230-9140

WISCONSIN  
3600 Summit Avenue  
Suite 2  
Wausau, WI 54981  
PHONE (715) 843-3141  
FAX (715) 843-3181

www.kellerbuild.com

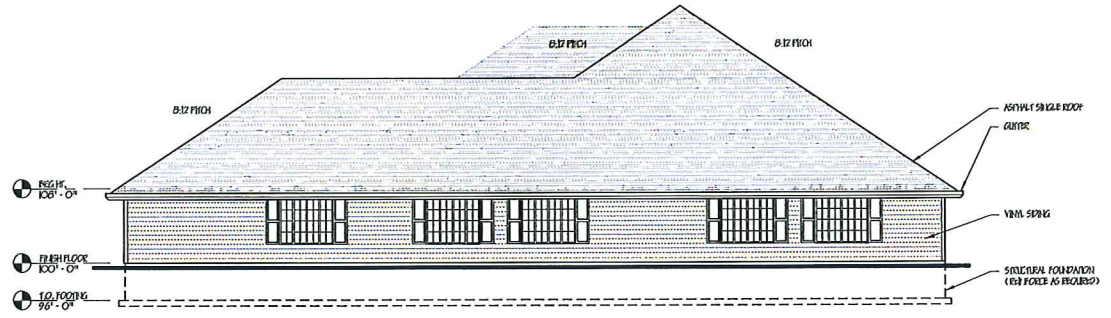

**SOUTH ELEVATION - EAST BUILDING**  
1/8" = 1'-0"

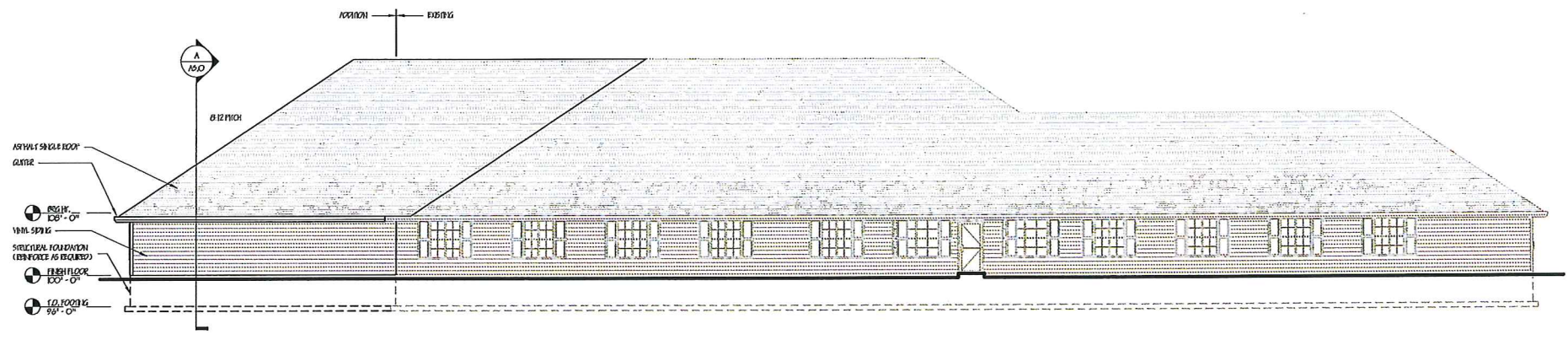

**EAST ELEVATION - EAST BUILDING**  
1/8" = 1'-0"

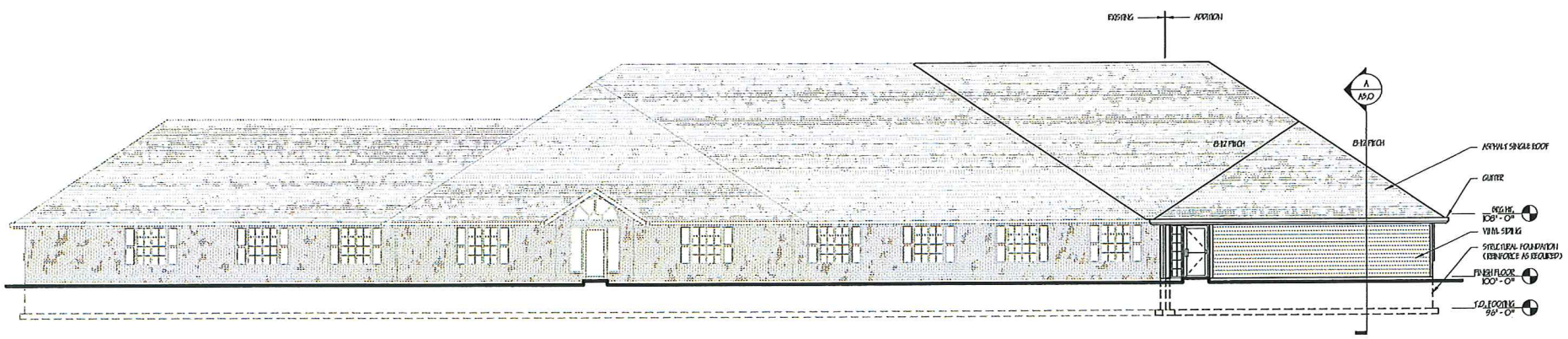

**WEST ELEVATION - EAST BUILDING**  
1/8" = 1'-0"

PROPOSED ADDITIONS FOR:

**WYNDEMERE ESTATE**

WISCONSIN

ALLOUEZ,

"COPYRIGHT NOTICE"  
This design, drawing and detail is the copyrighted property of KELLER, P.C. It is not to be copied, reproduced, distributed, or otherwise used in any manner without the express written consent of KELLER, P.C.

REVISIONS

△	6/11/19 FHS
△	8/20/19 FHS
△	
△	

PROJECT MANAGER: AL HESTER

DESIGNER: R. L. ESPERDA

DRAWN BY: FHS

EXPECUTOR: \_\_\_\_\_

SUPERVISOR: \_\_\_\_\_

PRELIMINARY NO.: 110009

CONTRACT NO.: \_\_\_\_\_

DATE: 1/10/19

SHEET: **A2.0**



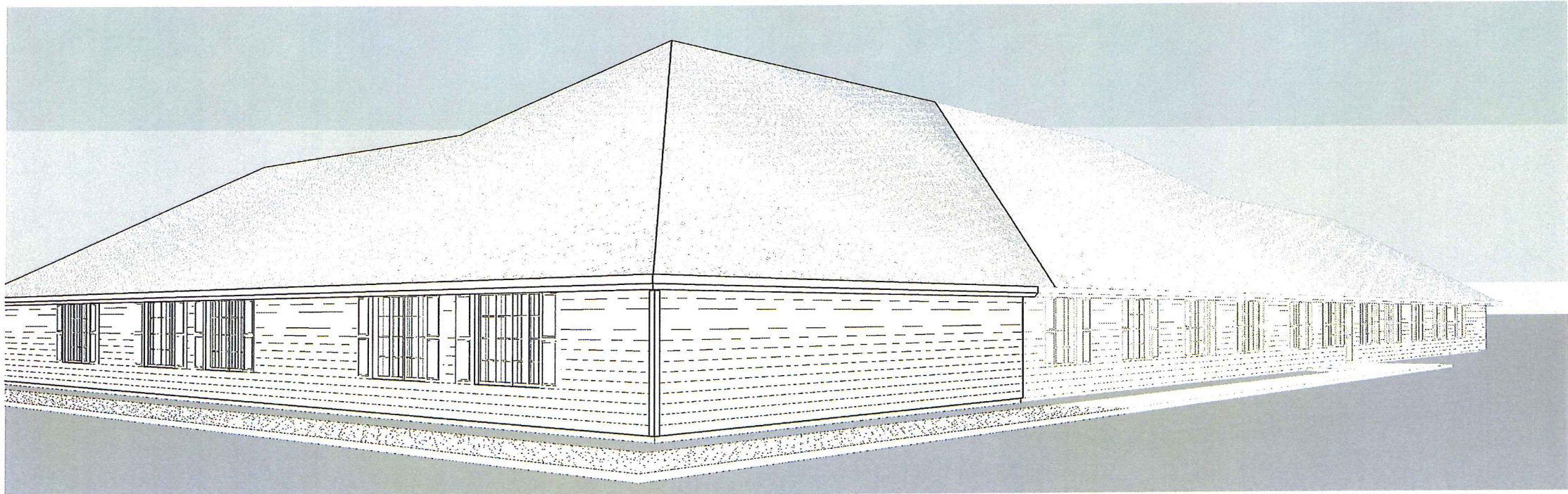
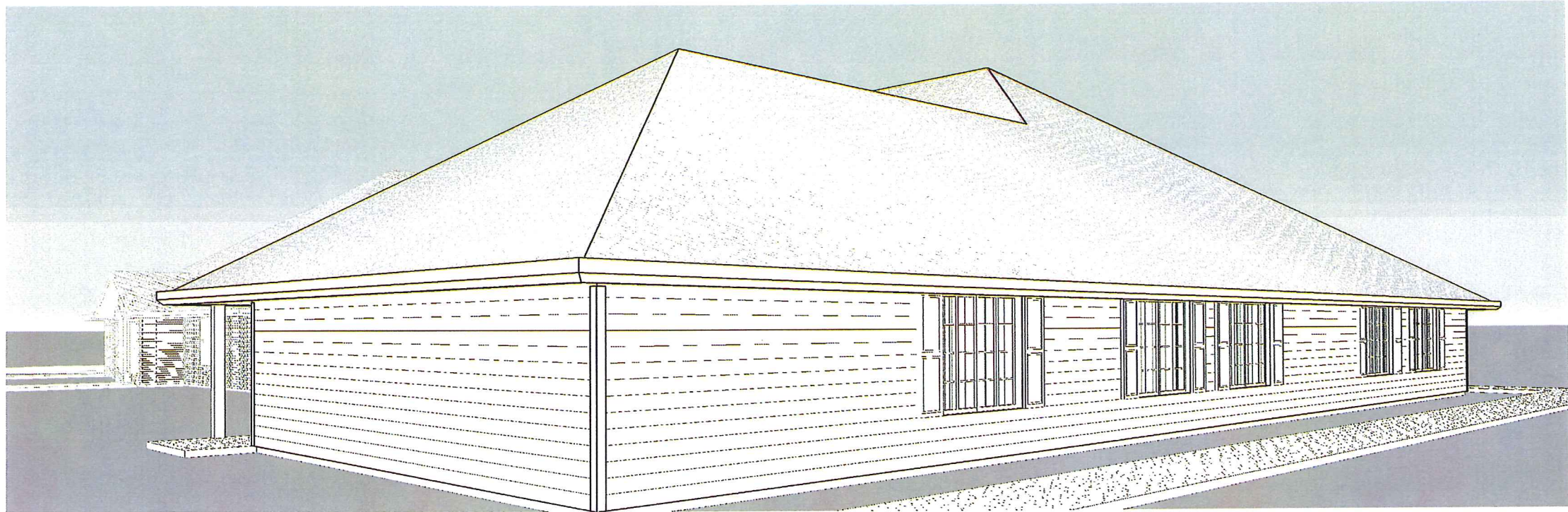

**Keller**  
 PLANNERS | ARCHITECTS | BUILDERS

**FOX CITIES**  
 4215 Shaw Road S3  
 P.O. Box 109  
 Rockton, WI 54130  
 PHONE (800) 746-3755 /  
 1-800-236-2234  
 FAX (815) 746-5004

**MADISON**  
 3300 Henry Drive  
 Madison, WI 53702  
 PHONE (608) 445-2243

**MILWAUKEE**  
 7777 Folsom Road Dr.  
 Suite 104  
 Columbus, WI 53002  
 PHONE (414) 230-8710  
 1-800-236-2234  
 FAX (414) 230-8740

**WISCONSIN**  
 3000 Stewart Avenue  
 Suite 9  
 Wausau, WI 54401  
 PHONE (715) 849-3141  
 FAX (715) 849-3181  
 1-800-236-2234  
 FAX (715) 259-9740

www.kellerbuilds.com

PROPOSED ADDITIONS FOR:

**WYDEMERE ESTATE**

WISCONSIN

ALLOUJZ,

"COPYRIGHT NOTICE"  
 This drawing, design, and detail are the  
 copyrighted property of KELLER, P.C.  
 It may not be copied, reprinted, reproduced,  
 distributed, disseminated, or made available in  
 any form without the expressed written  
 consent of KELLER, P.C.

REVISIONS  
 6/11/15 THS  
 6/30/15 THS  
 △  
 △  
 △

PROJECT MANAGER: ALHNSRP  
 DESIGNER: E.L.HSPBDM  
 DRAWN BY: THS  
 EXPERIMENTER: \_\_\_\_\_  
 SUPERVISOR: \_\_\_\_\_  
 PRELIMINARY NO.: F0006  
 CONTRACT NO.: \_\_\_\_\_  
 DATE: 1/10/15

SHEET: **A2.1**







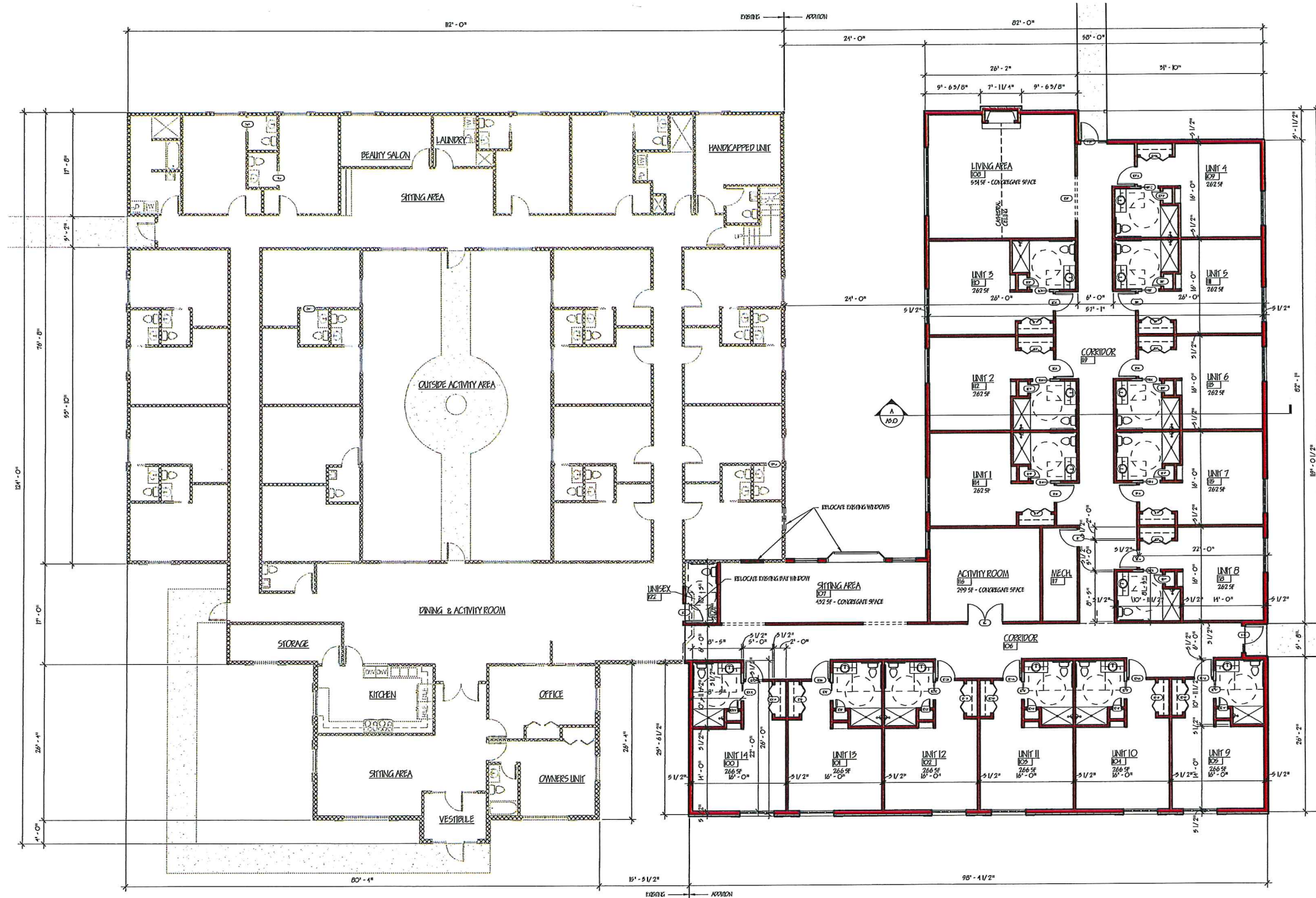

WEST BUILDING - FLOOR PLAN

1/6" = 1'-0"



WALL TYPES	
NEW WALL	
NEW CMU WALL	
EXISTING WALL	
PARTIAL WALL	

HESPERUS 190 SF, CONCREGATE SPACE - 1200 SF.

**Keller**  
PLANNERS | ARCHITECTS | BUILDERS

FOX CITIES  
1515 Shaw Road SS  
P.O. Box 520  
Cameron, WI 53130  
PHONE (920) 784-3753 /  
1-800-226-2234  
FAX (920) 784-5004

MADISON  
1308 Henry Drive  
Middleton, WI 53562  
PHONE (608) 445-2243

MILWAUKEE  
11771 Kossel Street Dr.  
Suite 104  
Cameron, WI 53001  
PHONE (262) 330-0710  
1-800-226-2234  
FAX (262) 330-0710

WAUSAU  
3020 Stewart Avenue  
Suite 3  
Waunakee, WI 54601  
PHONE (608) 849-3141  
FAX (608) 849-3181

www.kellerbuild.com

PROPOSED ADDITIONS FOR:  
**WYDEMERE ESTATE**  
WISCONSIN  
ALLOUEZ,

"COPYRIGHT NOTICE"  
This drawing, its contents and details are the copyrighted property of KELLER, P.C. It is not to be used, copied, reproduced, distributed, or otherwise made available to anyone without the expressed written consent of KELLER, P.C.

REVISIONS

▲	B/25/D F15
▲	
▲	
▲	
▲	

PROJECT MANAGER: M. HSPD

DESIGNER: F. HESPERUS

DRAWN BY: F15

EXPECITOR: \_\_\_\_\_

SUPERVISOR: \_\_\_\_\_

PRELIMINARY NO: 10009

CONTRACT NO: \_\_\_\_\_

DATE: 1/10/19

SHEET: **A1.0**



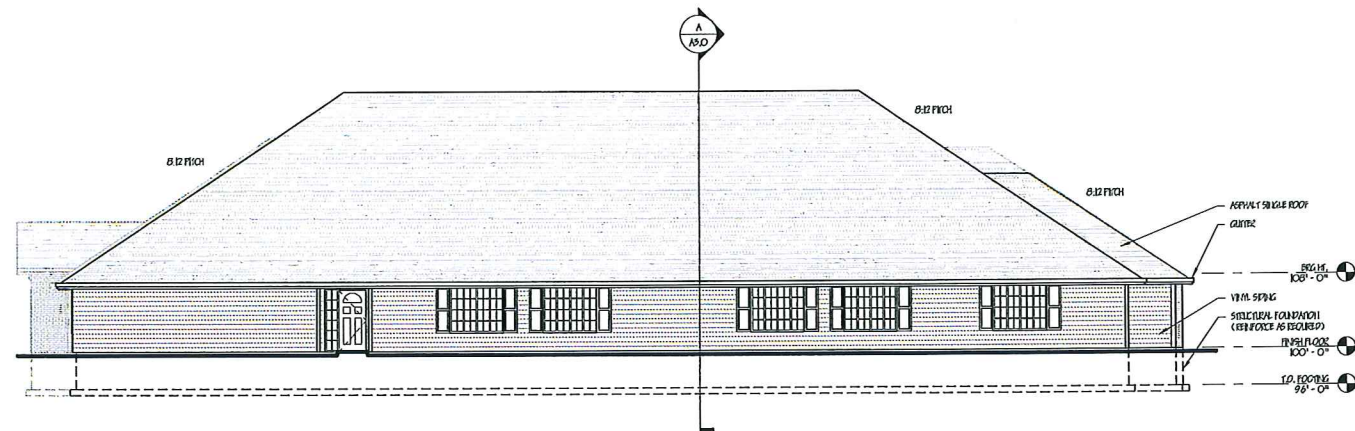

SOUTH ELEVATION - WEST BUILDING  
1/8" = 1'-0"

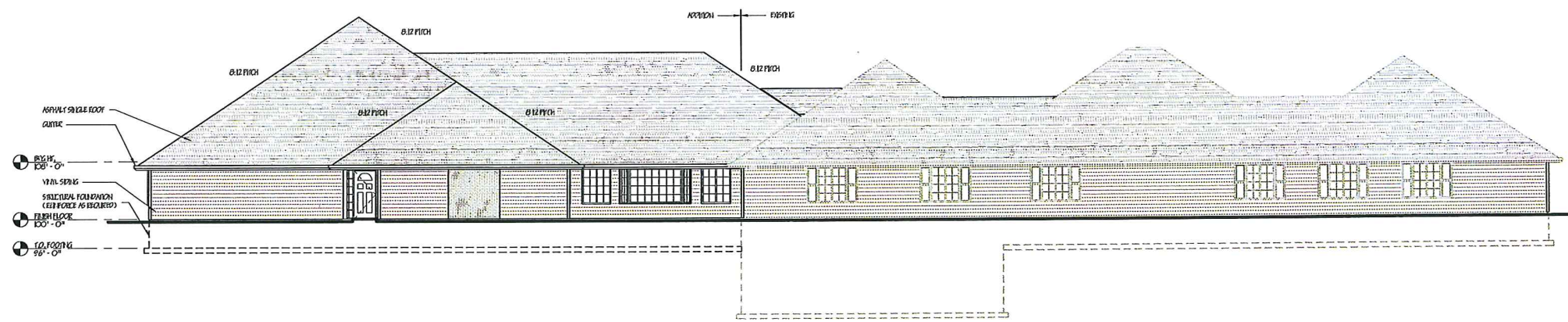

EAST ELEVATION - WEST BUILDING  
1/8" = 1'-0"

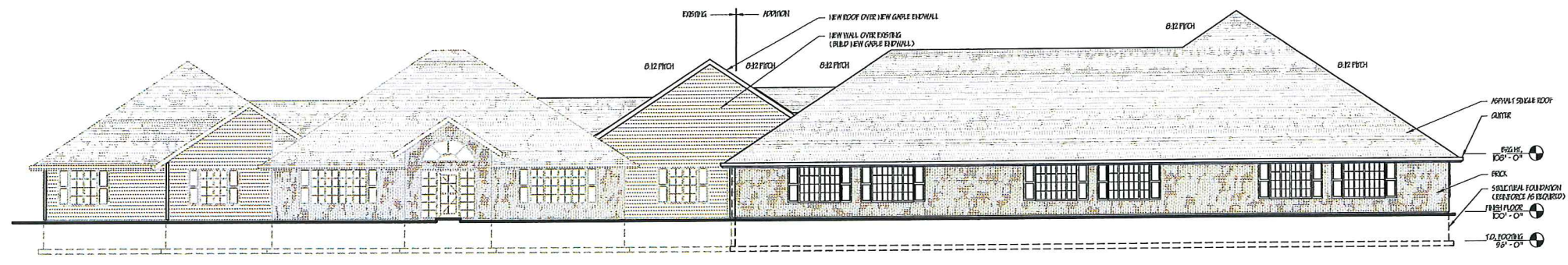

WEST ELEVATION - WEST BUILDING  
1/8" = 1'-0"

**Keller**  
PLANNERS | ARCHITECTS | BUILDERS

FOX CITY, WI 3025 State Road 55 P.O. Box 870 Fox City, WI 54110 PHONE (715) 768-3775 FAX (715) 768-2334 WWW.KELLERBUILDS.COM	MADISON, WI 2008 Murray Drive Madison, WI 53713 PHONE (608) 445-2343 FAX (608) 786-5004	MILWAUKEE, WI 1777 Kossuth Street Suite 101 Greenfield, WI 53022 PHONE (414) 232-8710 FAX (414) 232-8710	WISCONSIN 3600 Stewart Avenue Suite 8 Wisconsin, WI 54401 PHONE (715) 849-3141 FAX (715) 849-3141 WWW.KELLERBUILDS.COM
--	---	---	--

PROPOSED ADDITIONS FOR:  
**WYDEMERE ESTATE**  
ALLOUEZ, WISCONSIN

**"COPYRIGHT NOTICE"**  
This drawing, document or information is the property of Keller, P.C. It is to be used only for the project, location, and date stated. It is not to be reproduced, stored in a retrieval system, or transmitted in any form or by any means, electronic, mechanical, photocopying, recording, or by any information storage and retrieval system, without the prior written consent of Keller, P.C.

REVISIONS

Δ	01/25/15 PAF
Δ	
Δ	
Δ	

PROJECT MANAGER: M. HUSTON

DESIGNER: R. H. PETERSON

DRAWN BY: PAF

EXPERIENCED: \_\_\_\_\_

SUPERVISOR: \_\_\_\_\_

PRELIMINARY NO.: 10009

CONTRACT NO.: \_\_\_\_\_

DATE: 1/10/15

SHEET: **A2.0**



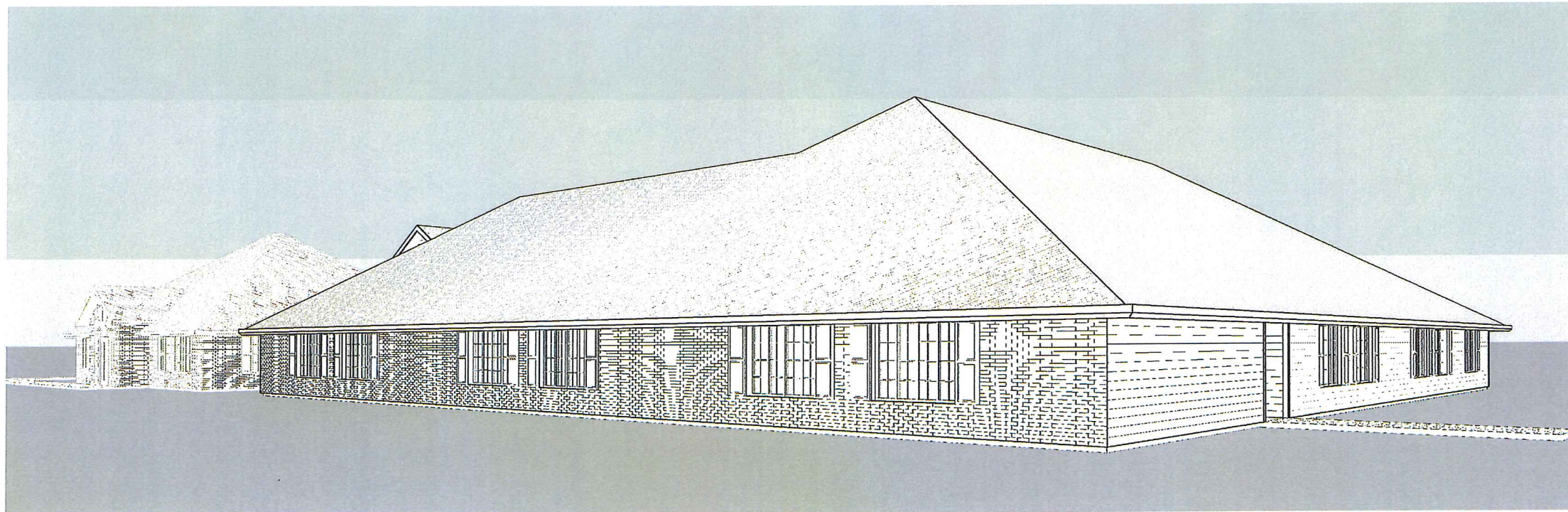
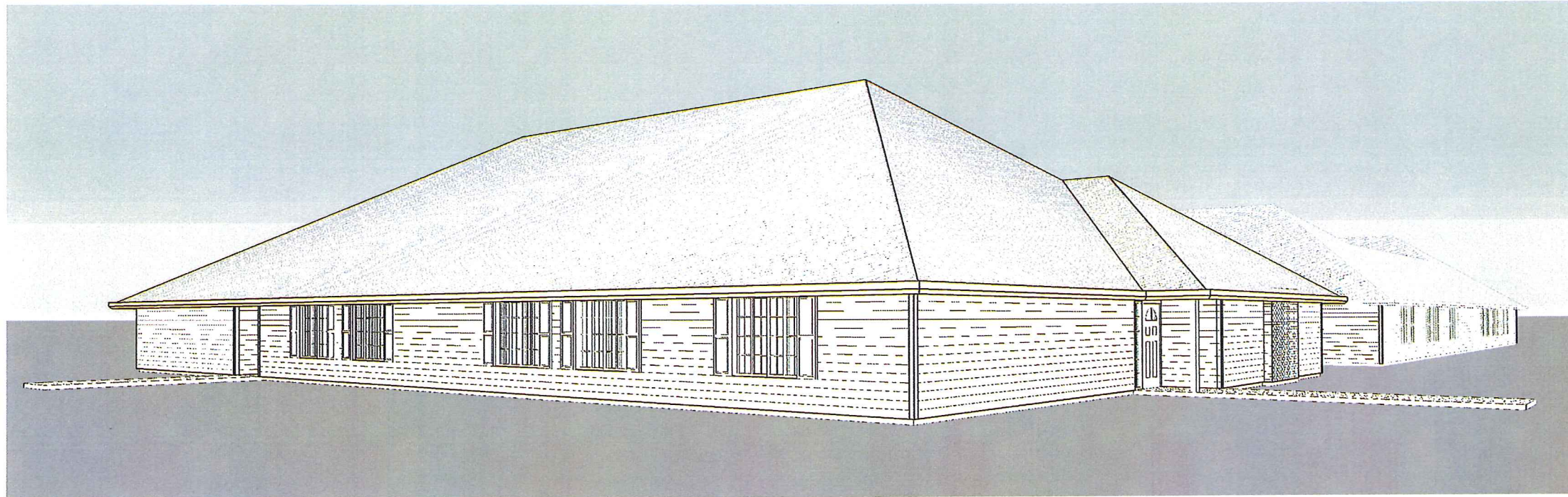

**Keller**  
 PLANNERS | ARCHITECTS | BUILDERS

**FOX CITIES**  
 4015 Shaw Blvd SS  
 P.O. Box 528  
 Rockton, WI 54153  
 PHONE (800) 746-3791 /  
 (800) 226-2234  
 FAX (815) 296-5004

**MADISON**  
 1308 Henry Drive  
 Middleton, WI 53562  
 PHONE (608) 445-2343

**MILWAUKEE**  
 1977 10654 Riverside Dr.  
 Suite 104  
 Greenfield, WI 53202  
 PHONE (262) 230-8718  
 1-800-234-2334  
 FAX (262) 230-8749

**WAUSAU**  
 3020 Stewart Avenue  
 Suite B  
 Wausau, WI 54981  
 PHONE (715) 848-3141  
 FAX (715) 849-3181  
 www.kellerbuilds.com

PROPOSED ADDITIONS FOR:  
**WYNDEMERE ESTATE**  
 WISCONSIN  
 ALLOUJZ,

**"COPYRIGHT NOTICE"**  
 This drawing, showing and detail is the  
 copyrighted property of KELLER, P.C.  
 It may not be copied, reproduced,  
 distributed, disclosed or made available in  
 any way without the express written  
 consent of KELLER, P.C.

REVISIONS

△	8/23/15 PHS
△	
△	
△	

PROJECT MANAGER: ALLOUJZ

DESIGNER: E. H. PETERSON

DRAWN BY: PHS

EXPECTOR: \_\_\_\_\_

SUPERVISOR: \_\_\_\_\_

PRELIMINARY NO.: PH009

CONTRACT NO.: \_\_\_\_\_

DATE: \_\_\_\_\_

SHEET: 1/1/15

**A2.1**





**Keller**  
PLANNERS | ARCHITECTS | BUILDERS

FOX CITIES  
1216 State Road 55  
P.O. Box 420  
Kaukauna, WI 54130  
PHONE (920) 746-5795 /  
1-800-236-2534  
FAX (920) 746-5004

MADISON  
3308 Huron Drive  
Madison, WI 53702  
PHONE (608) 445-3243  
FAX (608) 445-3243

MILWAUKEE  
17177 N 96th Dr.  
Suite 104  
Cedarburg, WI 53012  
PHONE (262) 230-9710  
FAX (262) 230-9740

WAUSAU  
3605 Stewart Avenue  
Suite B  
Wausau, WI 54483  
PHONE (715) 849-3141  
FAX (715) 849-3181

www.kellerbuilds.com

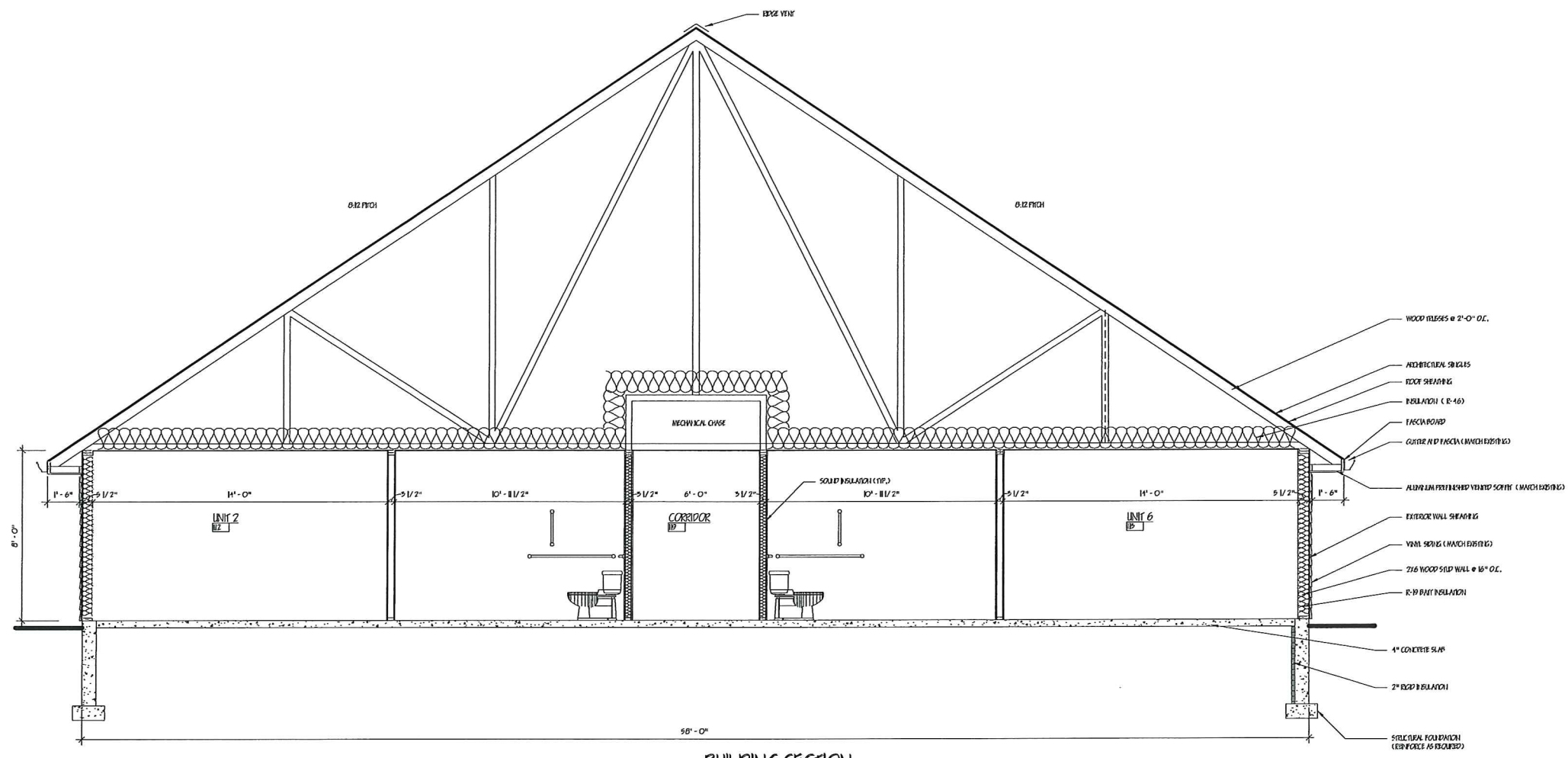

**BUILDING SECTION**  
A  
M.D. 5/8" - 1'-0"

PROPOSED ADDITIONS FOR:  
**WYNDEMERE ESTATE**  
WISCONSIN  
ALLOUEZ,

**"COPYRIGHT NOTICE"**  
This drawing, document and detail are the copyrighted property of KELLER, P.C. No part hereof shall be copied, distributed, disseminated or made available to anyone without the express written consent of KELLER, P.C.

REVISIONS

Δ	8/25/15 PHS
Δ	
Δ	
Δ	

PROJECT MANAGER: ALLOUEZ

DESIGNER: K. HANSEN

DRAWN BY: PHS

EXPERIENCED: \_\_\_\_\_

SUPERVISOR: \_\_\_\_\_

PRELIMINARY NO: P1006

CONTRACT NO: \_\_\_\_\_

DATE: 06/20/15

SHEET: **A3.0**





Colorado Blue Spruce



Greenhouse Yucca



Emerald Green Arborvitae



Donnie Mac's Landscaping, Inc.  
 4000 S. 10th Street, Suite 100  
 Phoenix, AZ 85042  
 Phone: (602) 998-1100  
 Fax: (602) 998-1101  
 Website: www.donnies.com

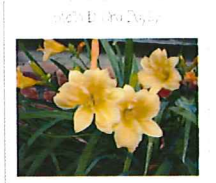



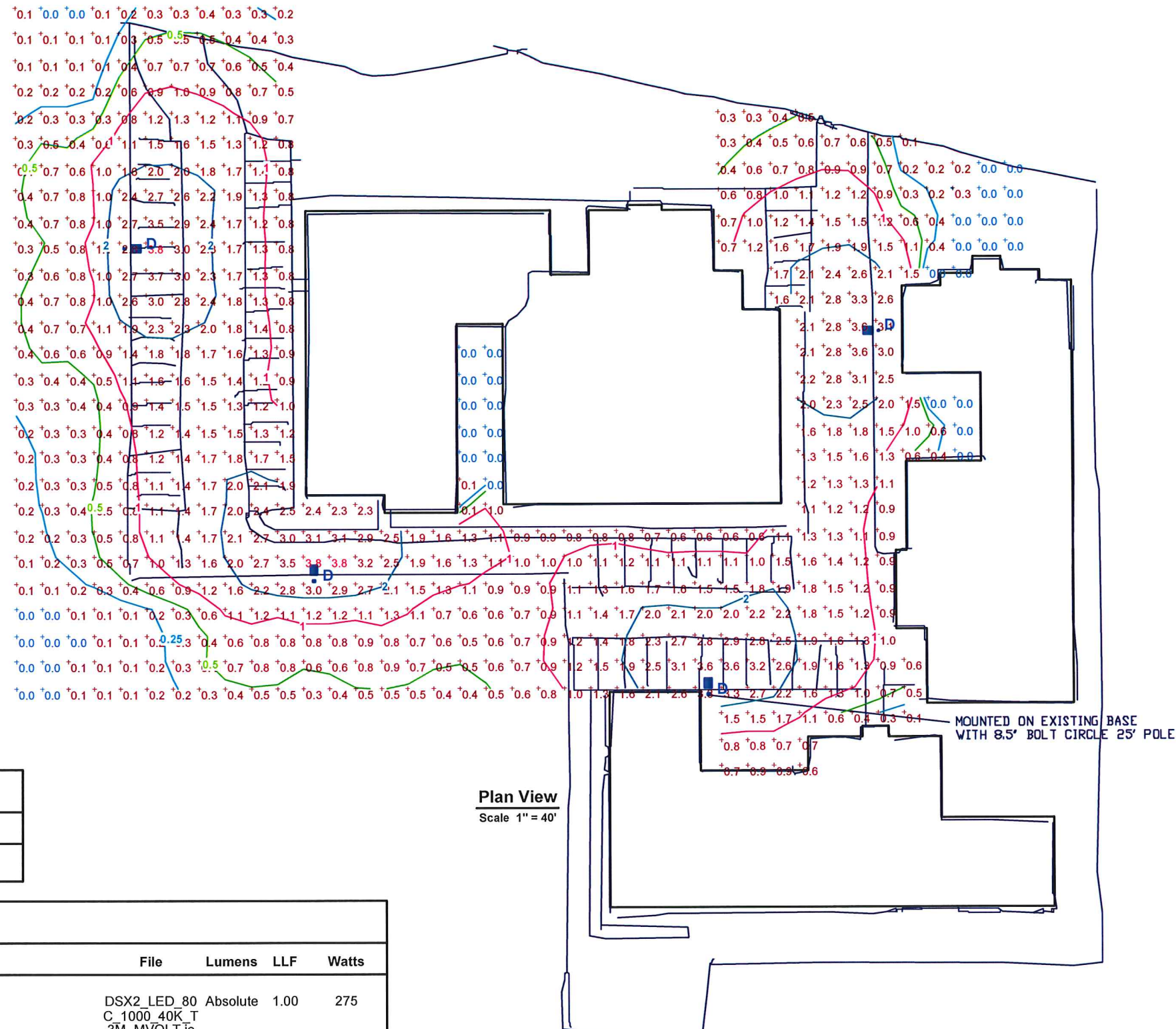

STATISTICS				
Description	Symbol	Avg	Max	Min
Calc Zone #1	+	1.1 fc	3.8 fc	0.0 fc

LUMINAIRE SCHEDULE									
Symbol	Label	Qty	Catalog Number	Description	Lamp	File	Lumens	LLF	Watts
■	D	4	DSX2 LED 80C 1000 40K T3M MVOLT	DSX2 LED W/LARGE & 2 SMALL LIGHT ENGINES, (2) 1050mA ,DRIVERS, 4000K LED, TYPE T3M OPTICS	LED	DSX2_LED_80 C_1000_40K_T 3M_MVOLT.ie s	Absolute	1.00	275