

SHEET INDEX

C1.0	SITE PLAN
A1.0	FLOOR PLAN
A2.0	ELEVATIONS
A2.1	3D VIEW
A3.0	BUILDING SECTION

PROJECT INFORMATION

APPLICABLE BUILDING CODE

2009 INTERNATIONAL BUILDING CODE (WITH WISCONSIN AMENDMENTS)
ASHRE STANDARD 90.1-2007

BUILDING SIZE

EXISTING BUILDING	25,094 S.F.
PROPOSED BUILDING	15,293 S.F.
TOTAL BUILDING	40,387 S.F.

OCCUPANCY

I-2 INSTITUTIONAL
NON SEPARATED

CONSTRUCTION CLASSIFICATION

TYPE 5A CONSTRUCTION
SPRINKLED (NFPA 13)
NO FIREWALL

ALLOWABLE AREA

TABULAR FLOOR AREA:	9,500 S.F.
FRONTAGE INCREASE:	5,343 S.F.
SPRINKLER INCREASE:	28,500 S.F.
TOTAL ALLOWABLE AREA:	33,843 S.F.
ALLOWABLE FIRE AREA:	SPRINKLER REQUIRED

BUILDING/SITE SIZE

BUILDING SIZE	40,392 S.F.	43.4%
HARD SURFACE	32,460 S.F.	34.8%
GREEN SPACE	19,579 S.F.	21.8%
PARCEL SIZE (APPROX.)	93,084 S.F.	2.14 ACRES
PARKING PROVIDED	54 STALLS (1 STALL/748 S.F.)	

ZONING INFORMATION

ZONING:	X
FRONT YARD SETBACK:	30'-0"
SIDE YARD SETBACK:	20'-0"
REAR YARD SETBACK:	20'-0"

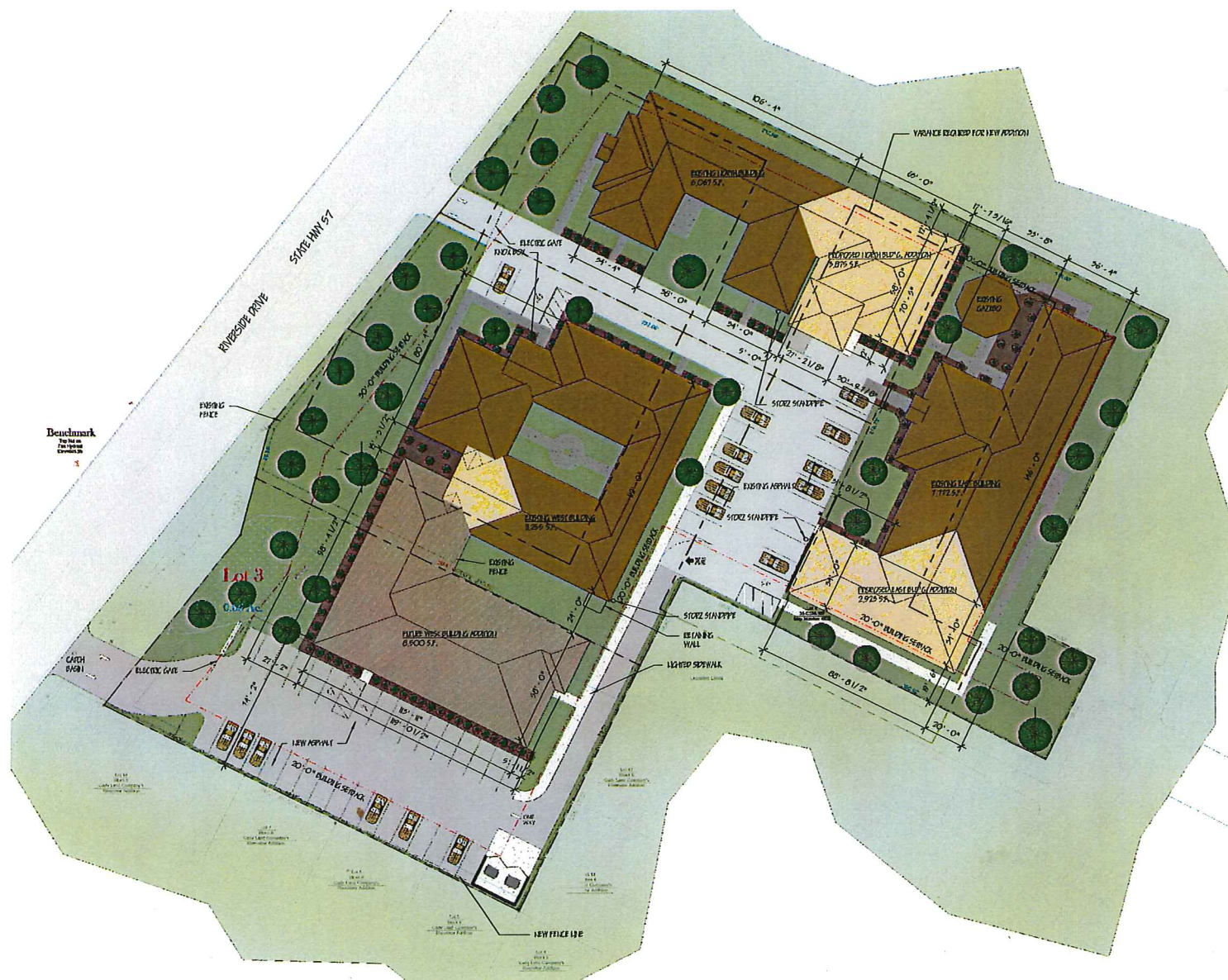

CONCEPTUAL SITE PLAN
1" = 50'-0"

THE LOT DIMENSIONS AND BEARINGS SHOWN ON THIS PLAN ARE INTERPRETED VALUES. FOLLOW UP INVESTIGATION WITH STATE AND LOCAL AUTHORITIES AND/OR WITH CERTIFIED SURVEY MAP DATA WHEN AVAILABLE IS REQUIRED.

PROPOSED ADDITIONS FOR:

WYNDEMERE ESTATE

ALLOUEZ,

WISCONSIN

Keller
PLANNERS | ARCHITECTS | BUILDERS

FOX CITIES: 1225 State Road 35, P.O. Box 828, Kaukaun, WI 54130, PHONE: 920.766.5755 / 920.236.2244, FAX: 920.766.2024

MADISON: 3000 Plumery Drive, 4440 Monona, WI 53713, PHONE: 608.443.2245

MILWAUKEE: 11177 N10454 Kinnick Ct., Suite 104, Germantown, WI 53022, PHONE: 262.232.8718, FAX: 262.232.8719

WISCONSIN: 3000 Stewart Avenue, Suite 8, Verona, WI 53593, PHONE: 608.845.3141, FAX: 608.845.3141

www.kellerbuild.com

PRELIMINARY NOT FOR CONSTRUCTION

PROPOSED ADDITIONS FOR:

WYNDEMERE ESTATE

ALLOUEZ, WISCONSIN

"COPYRIGHT NOTICE"
The drawings, designs and details in this report are the property of Keller, Inc. No part hereof shall be copied, reproduced, distributed, disclosed or made available in any manner without the expressed written consent of Keller, Inc.

REVISIONS

1	6/21/15	PKS
2	6/24/15	PKS
3	8/19/15	PKS

PROJECT MANAGER: ALH/SPD
DESIGNER: E.H/SPD/DM
DRAWN BY: PKS
EXPECTOR: _____
SUPERVISOR: _____
PRELIMINARY NO.: 10006
CONTRACT NO.: _____
DATE: 1/10/15
SHEET: **C1.0**

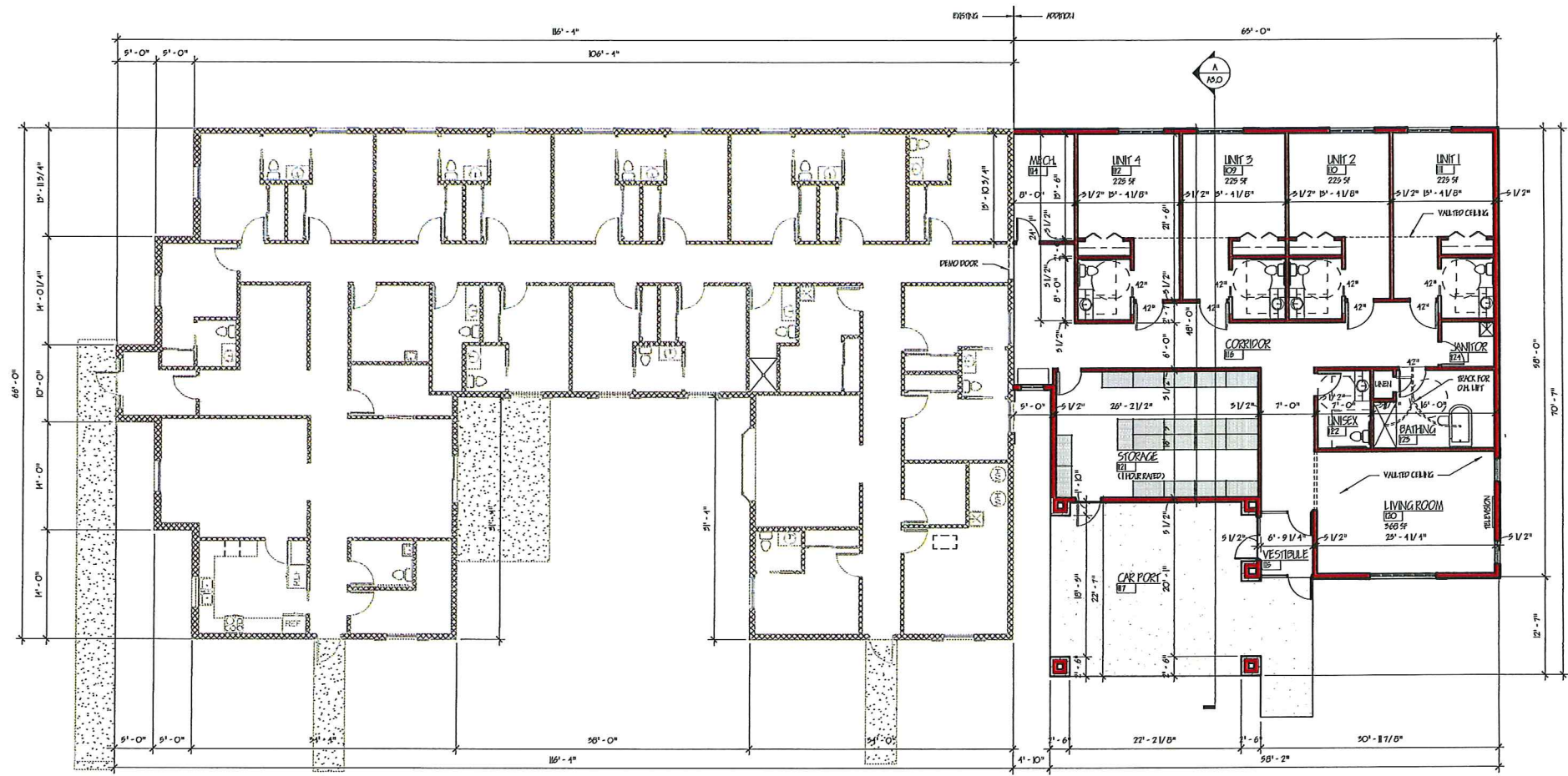

NORTH BUILDING - FLOOR PLAN
1/8" = 1'-0"



WALL TYPES

NEW WALL	
NEW CMU WALL	
EXIST'G WALL	
DEM'D WALL	

NOTES:
1. REFER TO R.F.S.F. FOR CONCRETE GRADE - 540 S.F.

Keller
PLANNERS | ARCHITECTS | BUILDERS

FOU EITIES
2015 State Road 25
P.O. Box 870
Keshom, WI 53130
PHONE 262 766-3766 /
1-800-226-2334
FAX 262 766-2004

MADISON
2325 Honey Dale
Madison, WI 53742
PHONE 608 445-2242

MILWAUKEE
17177 19056 Riverside Dr.
Suite 304
Columbus, WI 53022
PHONE 414 230-9710
1-800-226-2334
FAX 414 230-9740

WISCONSIN
3600 Stewart Avenue
Suite 3
Wauwatosa, WI 53097
PHONE 414 849-3141
FAX 414 849-3181

www.kellerbuilds.com

PROPOSED ADDITIONS FOR:
WYDEMERE ESTATE
ALLOUEZ,
WISCONSIN

"COPYRIGHT NOTICE"
This drawing, document and data are the copyrighted property of KELLER, P.C. No part may be reproduced, stored, distributed, displayed or made available in any form without the express written consent of KELLER, P.C.

REVISIONS

Δ/6/14/15	PHS
Δ/1/15/15	PHS
Δ/	
Δ/	

PROJECT MANAGER: AL HESTER

DESIGNER: E. HESTERSON

DRAWN BY: PHS

EXPECTOR:

SUPERVISOR:

PRELIMINARY NO.: 10006

CONTRACT NO.:

DATE: 1/10/15

SHEET: A1.0



Keller
PLANNERS | ARCHITECTS | BUILDERS

FOU CITY: 30216 State Road 33
F.O. Box 428
Columbus, WI 54130
PHONE (828) 746-8755 /
1-800-256-2254
FAX (828) 746-2004

MADISON: 3300 Honey Creek
Madison, WI 53703
PHONE (608) 445-3243

MILWAUKEE: 11777 N9454 Riverside Dr.
Suite 104
Carmel, WI 53002
PHONE (414) 220-9710
1-800-256-2254
FAX (414) 220-9749

WAUKESHA: 3600 Stewart Avenue
Suite B
Waukesha, WI 54981
PHONE (262) 849-3141
FAX (262) 849-3141

www.kellerbuild.com

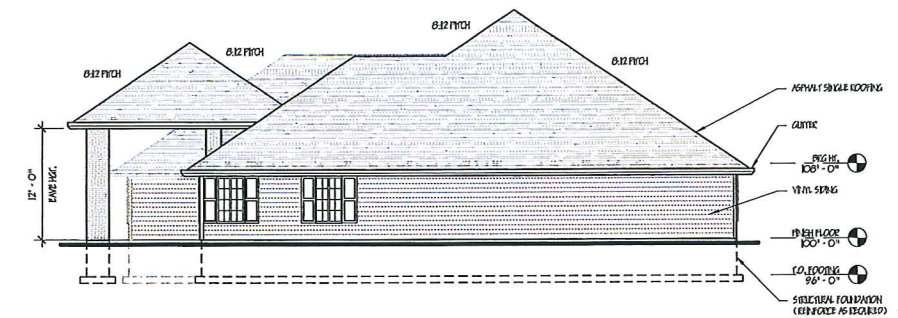

EAST ELEVATION - NORTH BUILDING
1/8" = 1'-0"

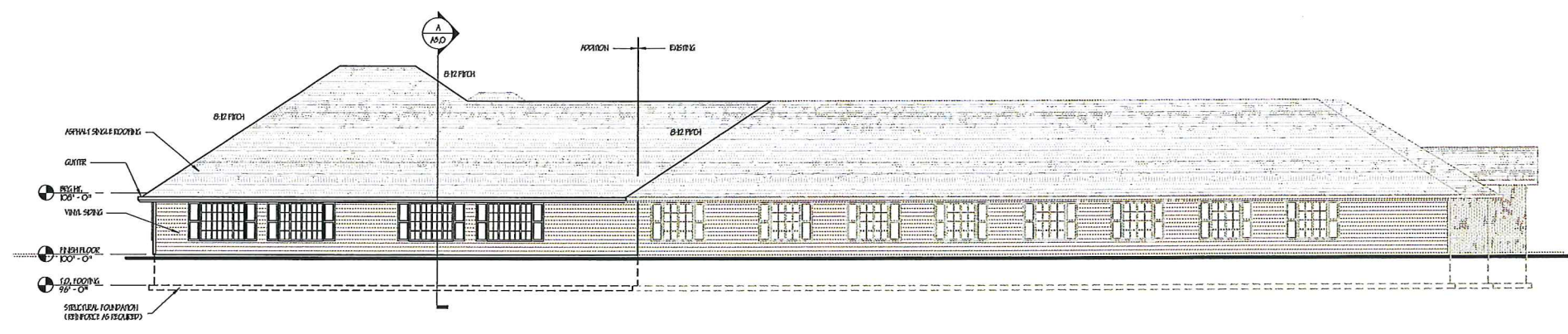

NORTH ELEVATION - NORTH BUILDING
1/8" = 1'-0"

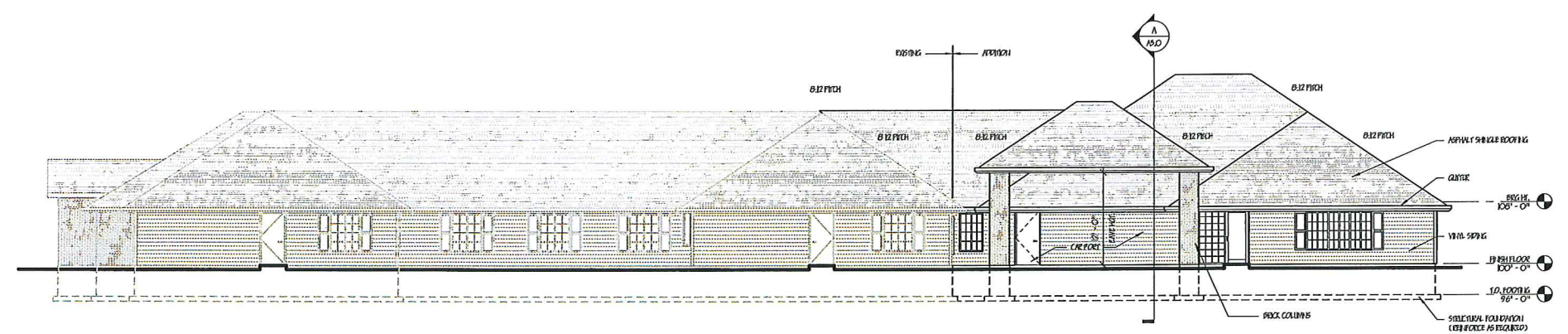

SOUTH ELEVATION - NORTH BUILDING
1/8" = 1'-0"

PROPOSED ADDITIONS FOR:

WYDEMERE ESTATE

WISCONSIN

ALLOUEZ,

"COPYRIGHT NOTICE"
The design, drawings and details are the copyrighted property of KELLER, P.C. No part hereof shall be copied, reproduced, distributed, disseminated or made available in any form without the expressed written consent of KELLER, P.C.

REVISIONS

Δ	6/14/19	THS
Δ	6/19/19	THS
Δ		
Δ		

PROJECT MANAGER: M. HENRICH
 DESIGNER: E. HENRICH
 DRAWN BY: THS
 SUPERVISOR:
 PRELIMINARY NO.: P10005
 CONTRACT NO.:

DATE: 1/10/19

SHEET: **A2.0**

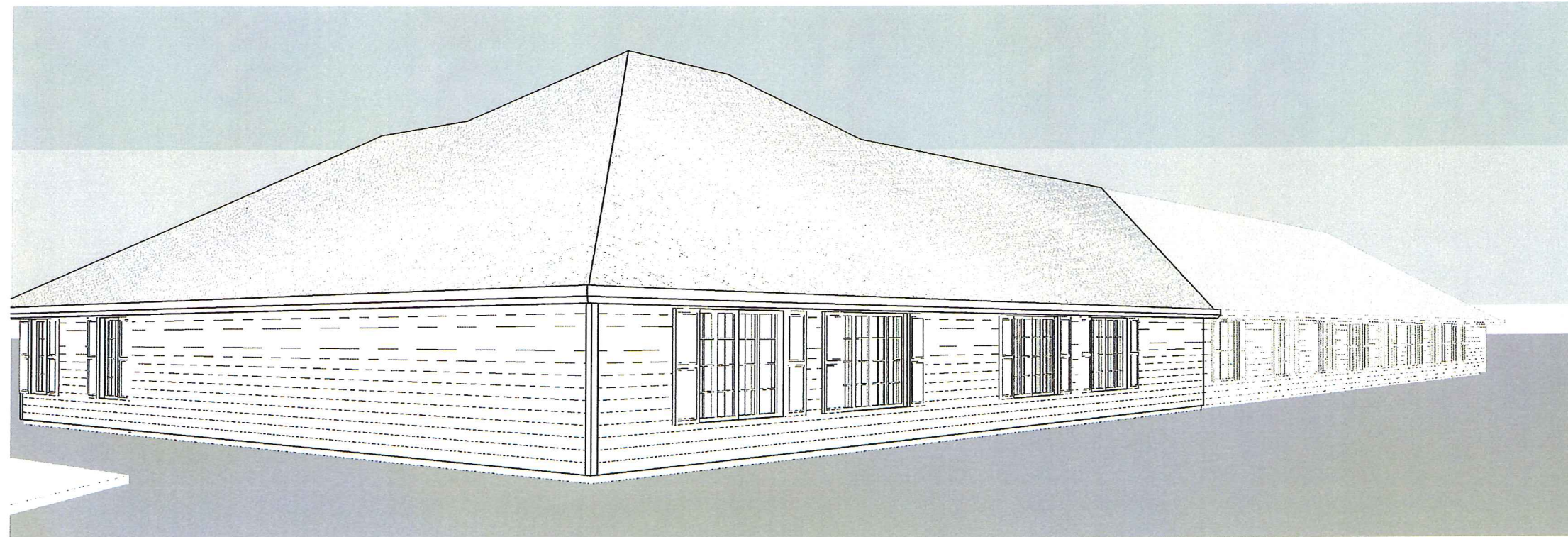
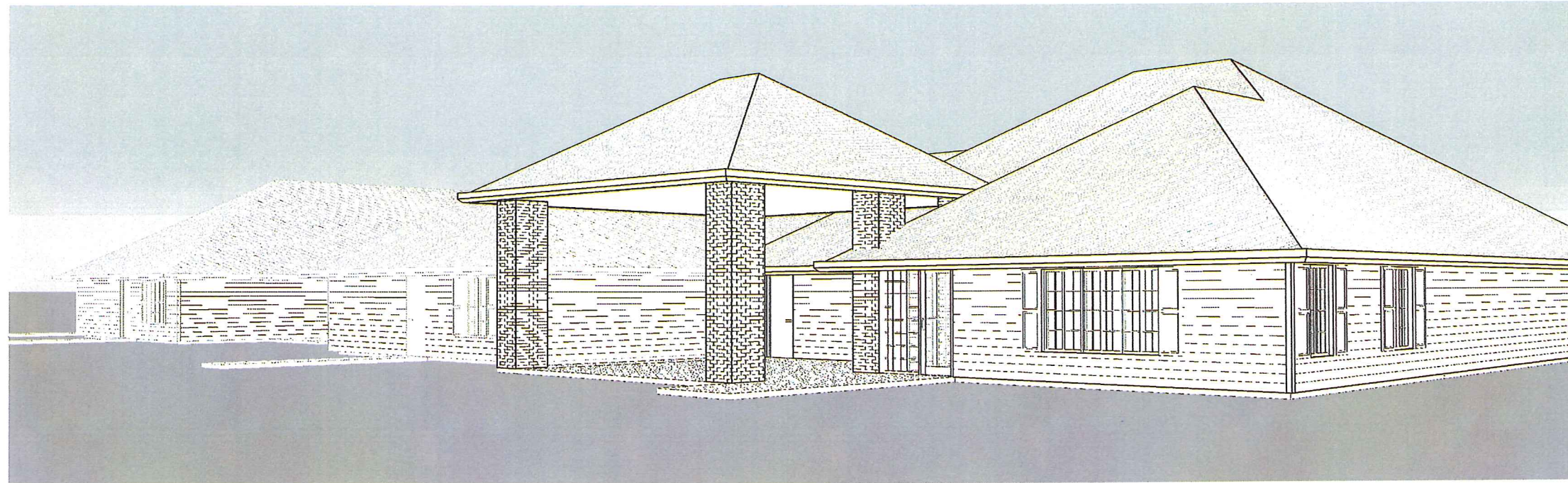

Keller
 PLANNERS | ARCHITECTS | BUILDERS

FOX CITYS
 4025 State Street SE
 P.O. Box 628
 Burlington, WI 53110
 PHONE (608) 768-3735 /
 1-800-226-2234
 FAX (608) 768-3024

MADISON
 2208 Henry Drive
 Madison, WI 53713
 PHONE (608) 443-2143

MILWAUKEE
 11777 10854 Riverside Dr.
 Suite 101
 Greenfield, WI 53022
 PHONE (414) 230-8710
 1-800-226-2234
 FAX (414) 230-8702

WAUSAU
 3620 Summit Avenue
 Suite 10
 Wausau, WI 54981
 PHONE (715) 849-3141
 FAX (715) 849-3181

www.kellerbuilds.com

PROPOSED ADDITIONS FOR:
WYNDEMERE ESTATE
 ALLOUEZ,
 WISCONSIN

"COPYRIGHT NOTICE"
 This drawing, document and details are the copyrighted property of KELLER, P.C. If you have built or copied, distributed, sold, altered, or used in any way, in whole or in part, without the written consent of KELLER, P.C.

REVISIONS

Δ	U/B/T/S
Δ	U/B/T/S
Δ	
Δ	

PROJECT MANAGER: M. HESTER
 DESIGNER: R. HESTER
 DRAWN BY: P.S.
 EXPEDITOR:
 SUPERVISOR:
 PRELIMINARY NO: P1009
 CONTRACT NO:
 DATE:
 U/B/T/S

SHEET: **A2.1**



Keller
 PLANNERS | ARCHITECTS | BUILDERS

FOX CITY
 10216 Sunn Road S5
 P.O. Box 628
 InArden, WI 54130
 PHONE (920) 766-8765 /
 1-800-256-2534
 FAX (920) 766-9004

MADISON
 2008 Henry Drive
 4000 Sunn, WI 53762
 PHONE (608) 445-2343

MILWAUKEE
 11777 108th Wisconsin Dr.
 Suite 101
 Germantown, WI 53022
 PHONE (262) 250-8710
 1-800-256-2534
 FAX (262) 250-8740

WAUSAU
 3000 Summit Avenue
 Suite 10
 Wausau, WI 54981
 PHONE (715) 849-3141
 FAX (715) 849-3181

www.kellerbuild.com

PROPOSED ADDITIONS FOR:
WYDEMERE ESTATE
 ALLOUEZ,
 WISCONSIN

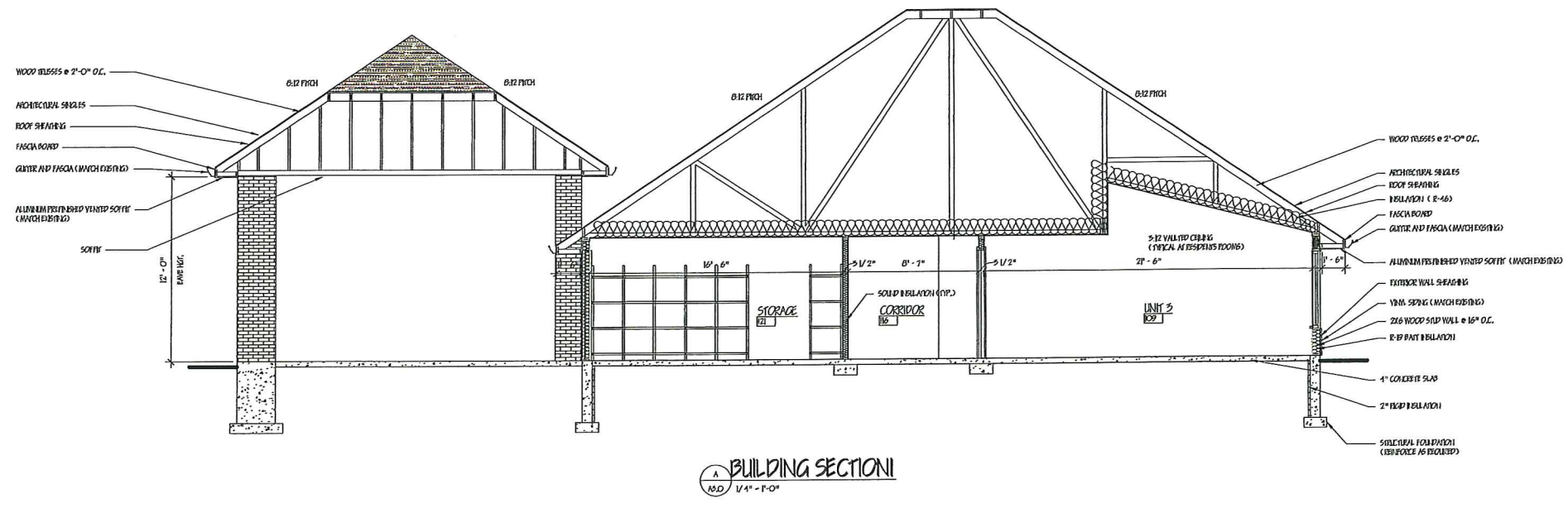

"COPYRIGHT NOTICE"
 This drawing, document and data is the
 copyrighted property of KELLER, P.A.C.
 It is not to be used for general information,
 and it is not to be used for any other
 purpose without the express written
 consent of KELLER, P.A.C.

REVISIONS

△	0/11/19 PAS
△	0/11/19 PAS
△	
△	

PROJECT MANAGER: ALLOUEZ
 DESIGNER: E. H. HENNING
 DRAWN BY: PAS
 SUPERVISOR:
 PRELIMINARY NO.: P10009
 CONTRACT NO.:
 DATE: 06/20/19

SHEET: **A3.0**



Keller

PLANNERS | ARCHITECTS | BUILDERS

FOX CITIES
 2024 State Road 33
 P.O. Box 828
 Kaukauna, WI 54130
 PHONE 920 766-5750 /
 1-800-236-2004
 FAX 920 766-3004

MADISON
 3300 Sunny Dale
 14400 Hwy 23
 Madison, WI 53722
 PHONE 608 443-2313
 1-800-236-2534
 FAX 608 443-3181

MILWAUKEE
 11777 N10456 Riverwood Ct.
 Suite 104
 Greenfield, WI 53221
 PHONE 414 230-8718
 FAX 414 230-9710

WAUSAU
 3000 Stewart Avenue
 Suite 3
 Wausau, WI 54481
 PHONE 715 843-3111
 FAX 715 843-3181

www.kellerbuilds.com

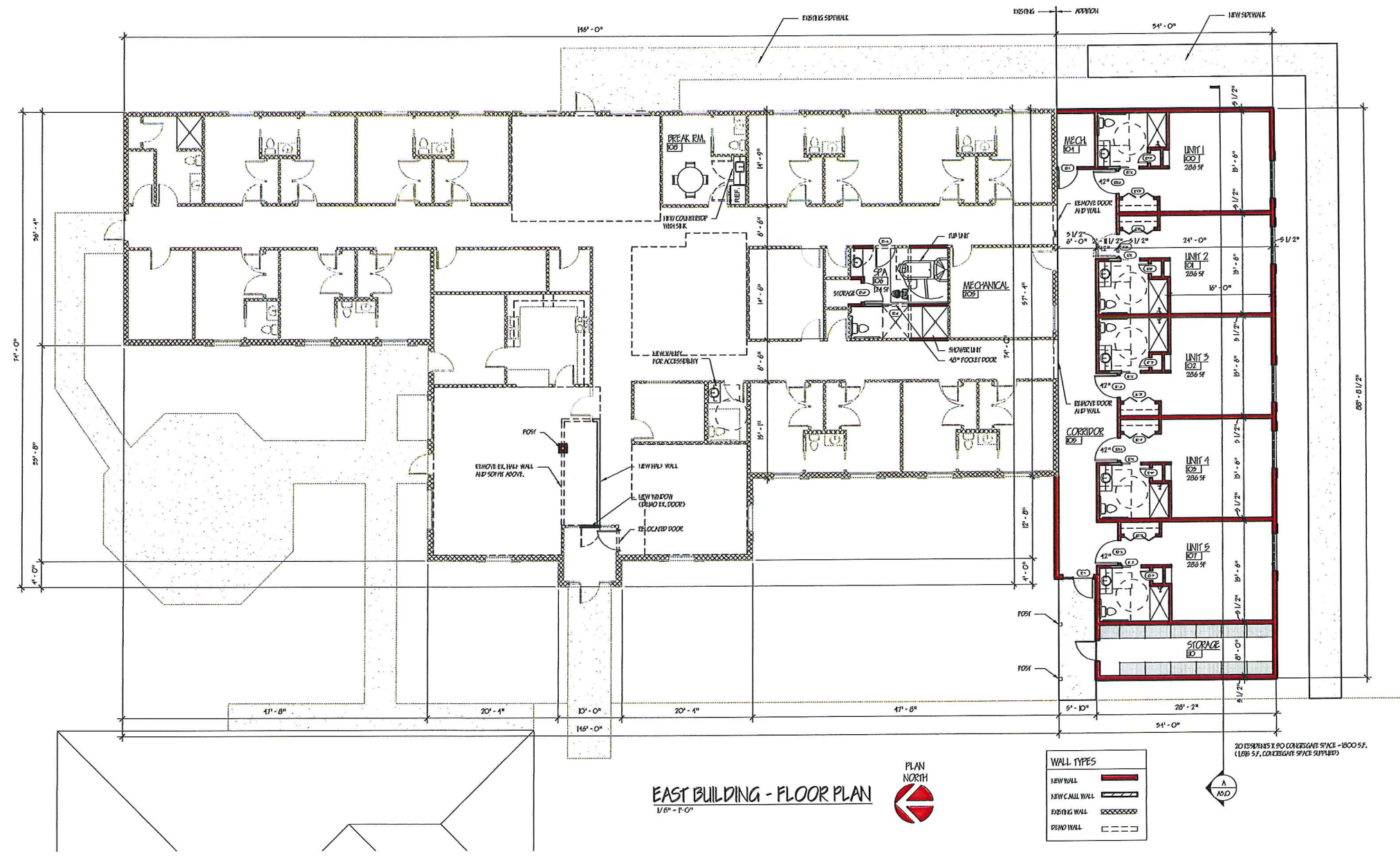

PROPOSED ADDITIONS FOR:
WYNDEMERE ESTATE
 ALLOUEZ,
 WISCONSIN

"COPYRIGHT NOTICE"
 This drawing is the property of Keller, Inc. It is not to be used, copied, reproduced, distributed, or otherwise made available to anyone without the express written consent of Keller, Inc.

REVISIONS

Δ	6/10/18 PHS
Δ	8/20/18 PHS
Δ	
Δ	

PROJECT MANAGER: M. HESTER

DESIGNER: K. LINDSEY

DRAWN BY: PHS

EXPECITOR: _____

SUPERVISOR: _____

PRELIMINARY NO.: P10009

CONTRACT NO.: _____

DATE: 1/10/18

SHEET **A1.0**

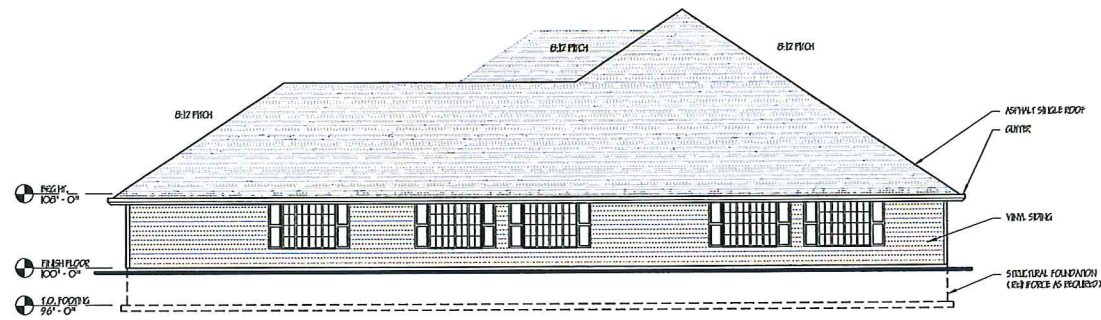

SOUTH ELEVATION - EAST BUILDING
1/8" = 1'-0"

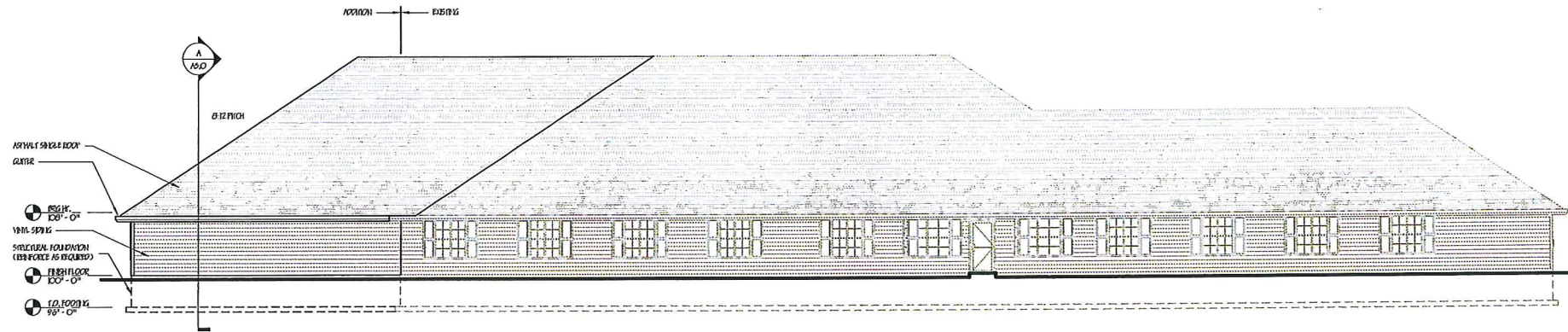

EAST ELEVATION - EAST BUILDING
1/8" = 1'-0"

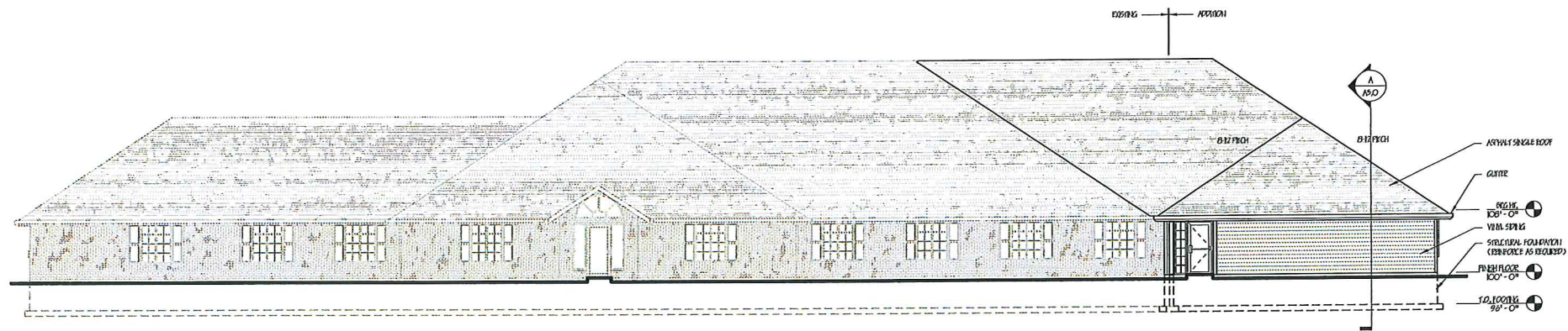

WEST ELEVATION - EAST BUILDING
1/8" = 1'-0"

Keller
PLANNERS | ARCHITECTS | BUILDERS

FOX CITIES
1025 State Road 33
P.O. Box 108
Keshena, WI 54130
PHONE (920) 766-8765 /
1-800-236-5234
FAX (920) 766-5004

MADISON
1308 Ramsey Drive
Madison, WI 53703
PHONE (608) 443-2215

MILWAUKEE
17777 N. 85th Street Dr.
Suite 104
Columbus, WI 53022
PHONE (414) 330-8710
FAX (414) 330-9192

WAUSAU
3600 Summit Avenue
Suite 2
Wausau, WI 54481
PHONE (715) 849-3141
FAX (715) 849-3191

www.kellerbuild.com

PROPOSED ADDITIONS FOR:

WYNDEMERE ESTATE

ALLOUEZ,

WISCONSIN

"COPYRIGHT NOTICE"
This drawing, design and plan are the copyrighted property of KELLER, P.C. It is not to be used, copied, reproduced, distributed, or otherwise made available to anyone without the express written consent of KELLER, P.C.

REVISIONS

△	6/14/15 FMS
△	8/20/15 FMS
△	
△	

PROJECT MANAGER: AL HESTER

DESIGNER: E. HESTER

DRAWN BY: FMS

EXPECITOR: _____

SUPERVISOR: _____

PRELIMINARY NO: F10009

CONTRACT NO: _____

DATE: 1/10/15

SHEET: **A2.0**

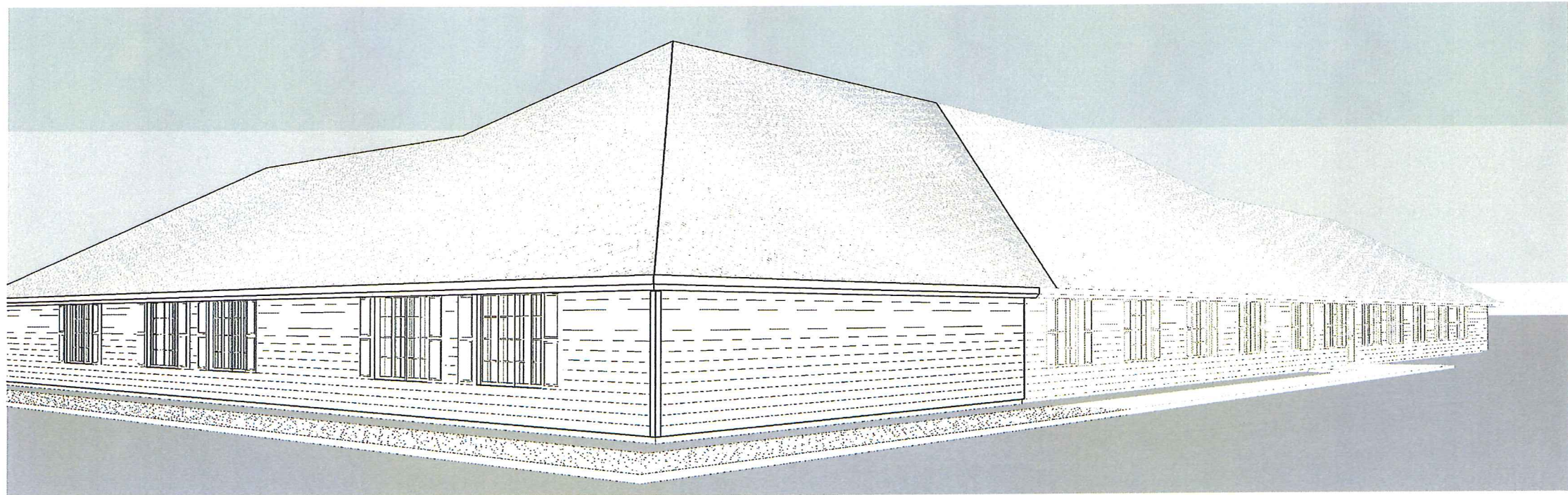
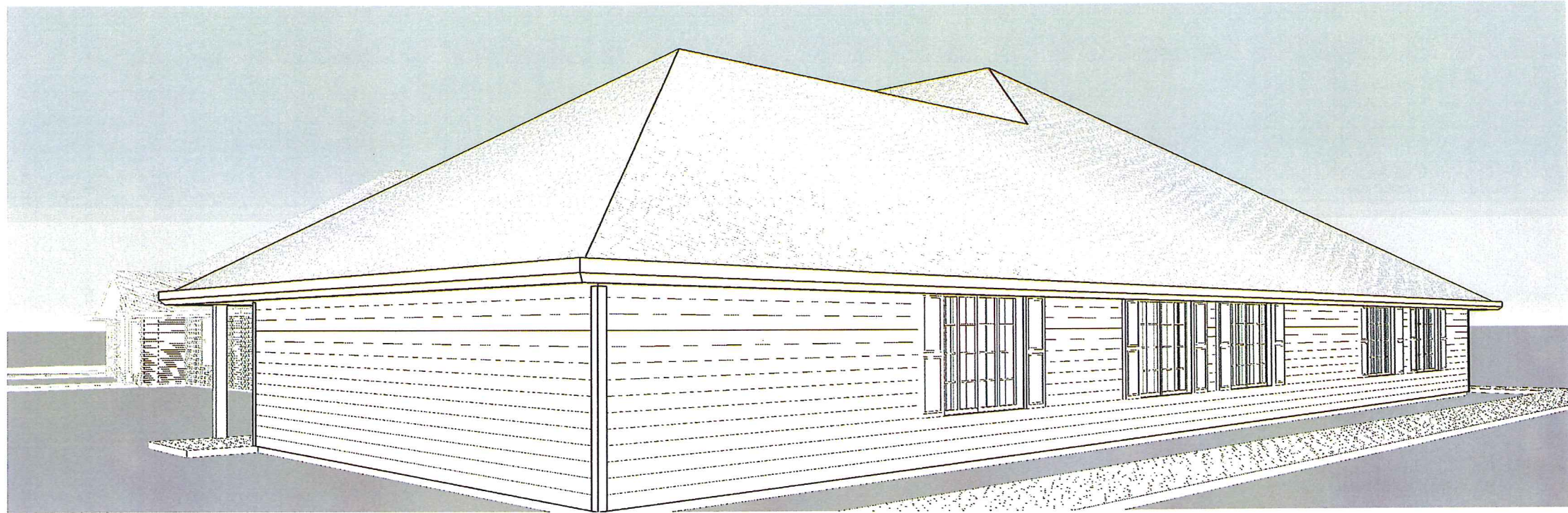

Keller

PLANNERS | ARCHITECTS | BUILDERS

FOX CITIES 1216 State Road 25 P.O. Box 528 Bakona, WI 53130 PHONE (262) 766-3755 / 1-800-234-2534 FAX (262) 766-5004	MADISON 1308 Henry Drive Madison, WI 53702 PHONE (608) 445-2245	MILWAUKEE 11777 Kildee Riverwood Dr. Suite 104 Carmel, WI 53001 PHONE (262) 250-9710 1-800-234-2534 FAX (262) 250-9740	WAUKESHA 3000 Summit Avenue Suite 3 Waukesha, WI 54981 PHONE (262) 845-3141 FAX (262) 845-3181
---	---	---	--

www.kellerbuilds.com

PROPOSED ADDITIONS FOR:

WYDEMERE ESTATE

WISCONSIN
ALLOUEZ,

"COPYRIGHT NOTICE"
This design, drawing and detail is the copyrighted property of KELLER, P.C. It is not to be copied, reproduced, distributed, disseminated or made available in any way without the express written consent of KELLER, P.C.

- REVISIONS
- ▲ 6/11/15 PHS
 - ▲ 6/20/15 PHS
 - ▲
 - ▲

PROJECT MANAGER: H. HESTER
 DESIGNER: E. HESTER
 DRAWN BY: PHS
 EXPERIENCE: _____
 SUPERVISOR: _____
 PRELIMINARY NO.: P1006
 CONTRACT NO.: _____
 DATE: 1/10/15

SHEET: **A2.1**

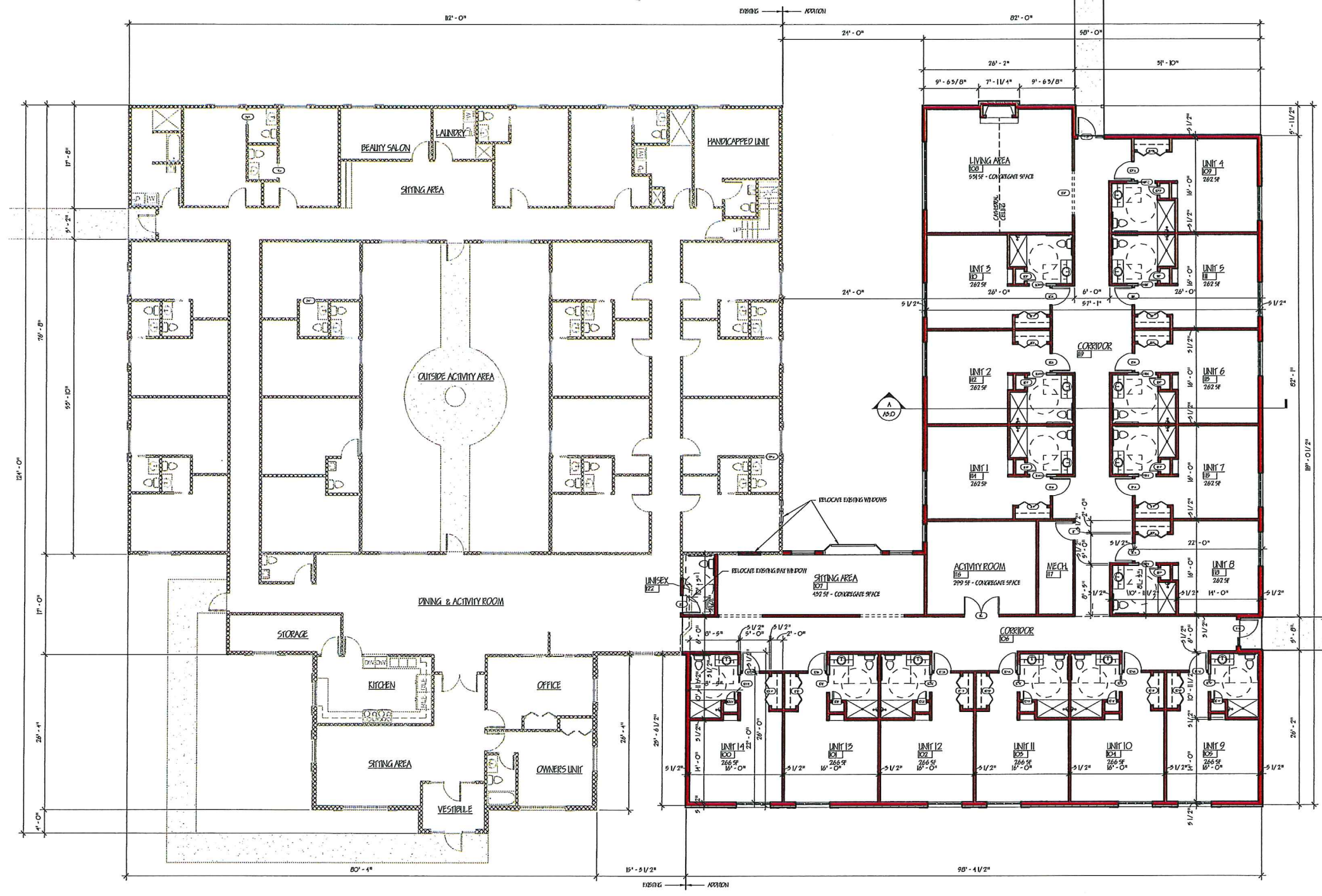

WEST BUILDING - FLOOR PLAN
1/8" = 1'-0"



WALL TYPES

NEW WALL	
NEW CHALK WALL	
EXISTING WALL	
PAVED WALL	

H 1/2" SPANS X 90 SF. CONCRETE SLICE - 1200 SF.

Keller
PLANNERS | ARCHITECTS | BUILDERS

FOX CITY
4215 State Road 55
P.O. Box 520
Johnson, WI 54130
PHONE (920) 784-3750 /
1-800-224-2254
FAX (920) 746-5024

MILWAUKEE
11777 W. 184th Street
Suite 104
Columbus, WI 53012
PHONE (414) 230-8710
1-800-224-2254
FAX (414) 230-9740

MADISON
3000 Henry Drive
Madison, WI 53702
PHONE (608) 445-2243

WISCONSIN
3600 Stewart Avenue
Suite 9
Wauwatosa, WI 54411
PHONE (715) 649-3141
FAX (715) 649-3181
www.kellerbuild.com

PROPOSED ADDITIONS FOR:
WYDEMERE ESTATE
WISCONSIN
ALLOUEZ,

"COPYRIGHT NOTICE"
This drawing, drawing and detail is the intellectual property of KELLER, P.C. No part hereof shall be copied, distributed, disseminated or made available in any form without the expressed written consent of KELLER, P.C.

REVISIONS

Δ	8/25/19 P16
Δ	
Δ	
Δ	

PROJECT MANAGER: M. HERR

DESIGNER: E. HERRMANN

DRAWN BY: P16

EXPECITOR:

SUPERVISOR:

PRELIMINARY NO.: P10009

CONTRACT NO.:

DATE: 1/10/19

SHEET: A1.0

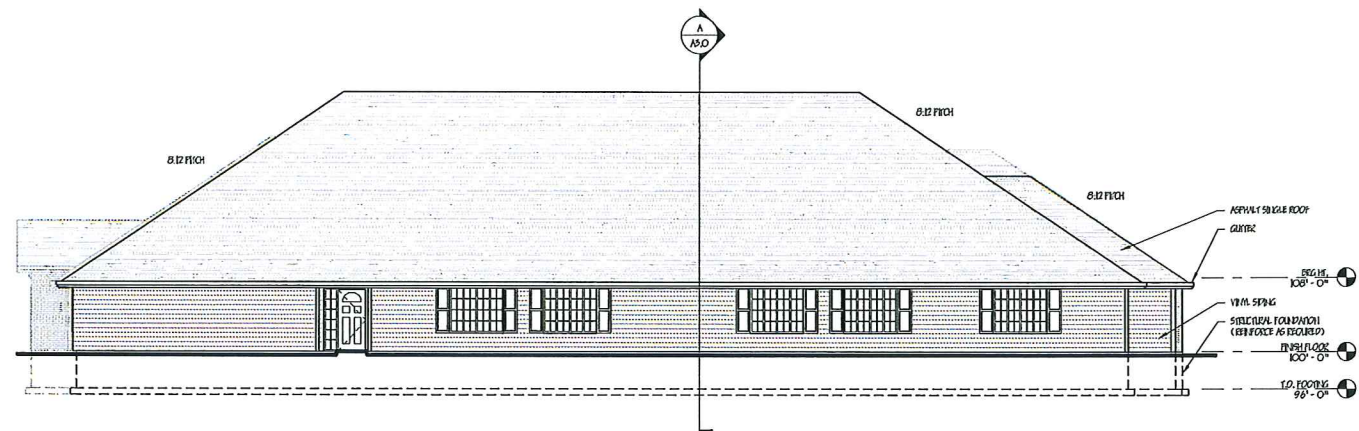

SOUTH ELEVATION - WEST BUILDING
1/8" = 1'-0"

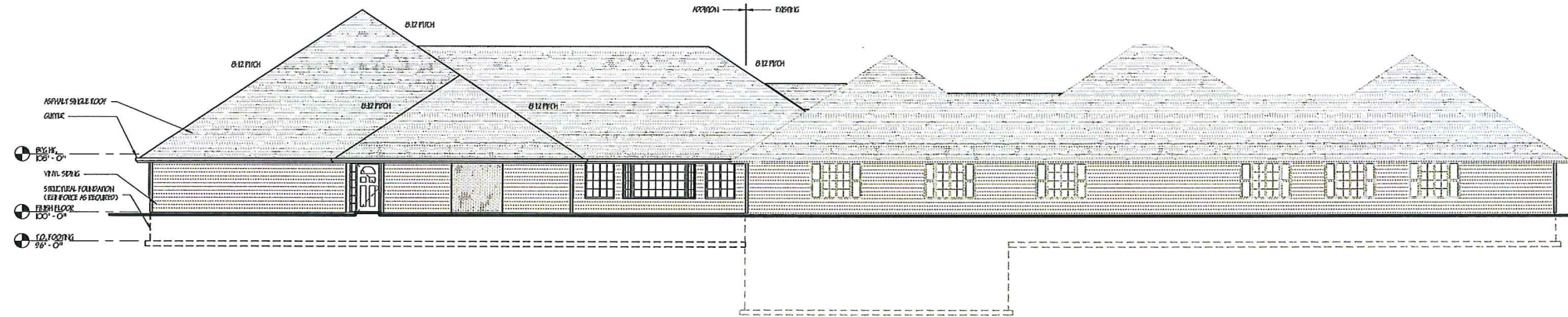

EAST ELEVATION - WEST BUILDING
1/8" = 1'-0"

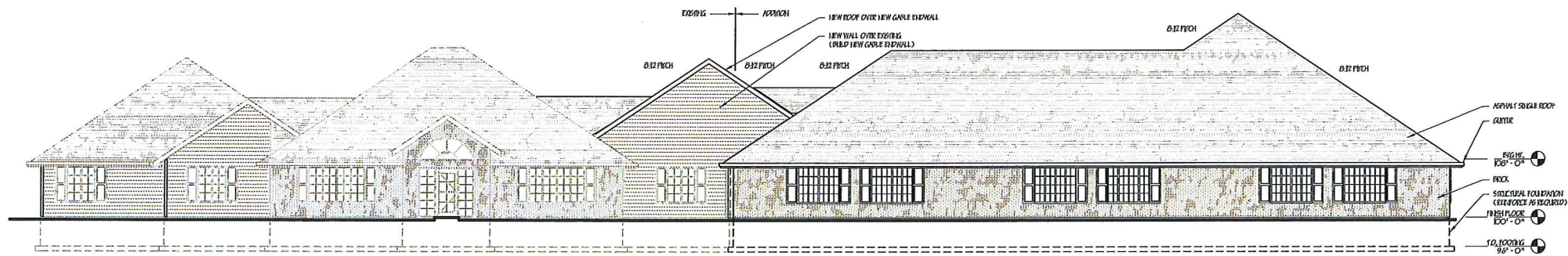

WEST ELEVATION - WEST BUILDING
1/8" = 1'-0"



Keller
PLANNERS | ARCHITECTS | BUILDERS

FOX CITY
10719 State Street
P.O. Box 439
Keshonka, WI 54130
PHONE (920) 746-3755 /
1-800-236-2334
FAX (920) 746-3004

MADISON
3300 Henry Drive
Madison, WI 53703
PHONE (608) 445-3243
FAX (608) 445-3243

MILWAUKEE
11777 North Riverside Dr.
Suite 104
Carmel, WI 53002
PHONE (414) 220-8710
1-800-236-2334
FAX (414) 220-8710

WALSAU
3620 Summit Avenue
Suite B
Wausau, WI 54483
PHONE (715) 849-3141
FAX (715) 849-3141

www.kellerbuild.com

PROPOSED ADDITIONS FOR:
WYDEMERE ESTATE
WISCONSIN
ALLOUEZ,

"COPYRIGHT NOTICE"
This drawing, document and detail are the copyrighted property of KELLER, P.C. It is not to be copied, reproduced, distributed, disclosed or made available in any way without the express written consent of KELLER, P.C.

REVISIONS

△	8/21/19 FAS
△	
△	
△	

PROJECT MANAGER: M. HEND

DESIGNER: E. H. PETERSON

DRAWN BY: FAS

EXPECTOR: _____

SUPERVISOR: _____

PRELIMINARY NO: 110009

CONTRACT NO: _____

DATE: 1/10/19

SHEET: **A2.0**

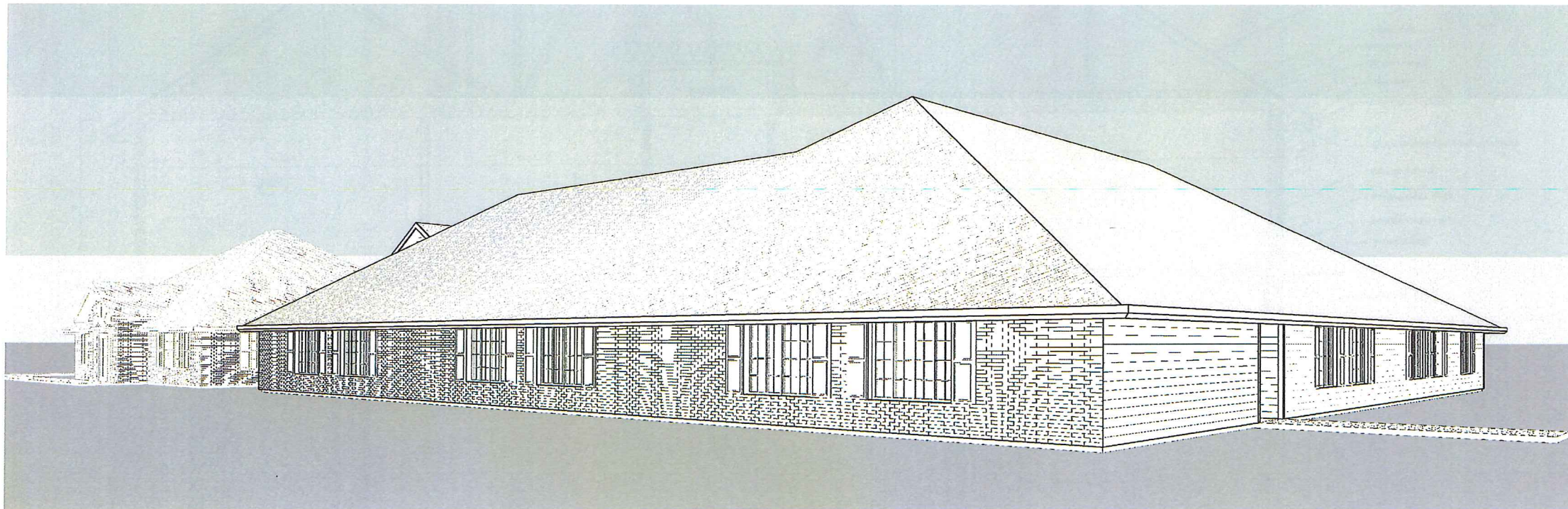
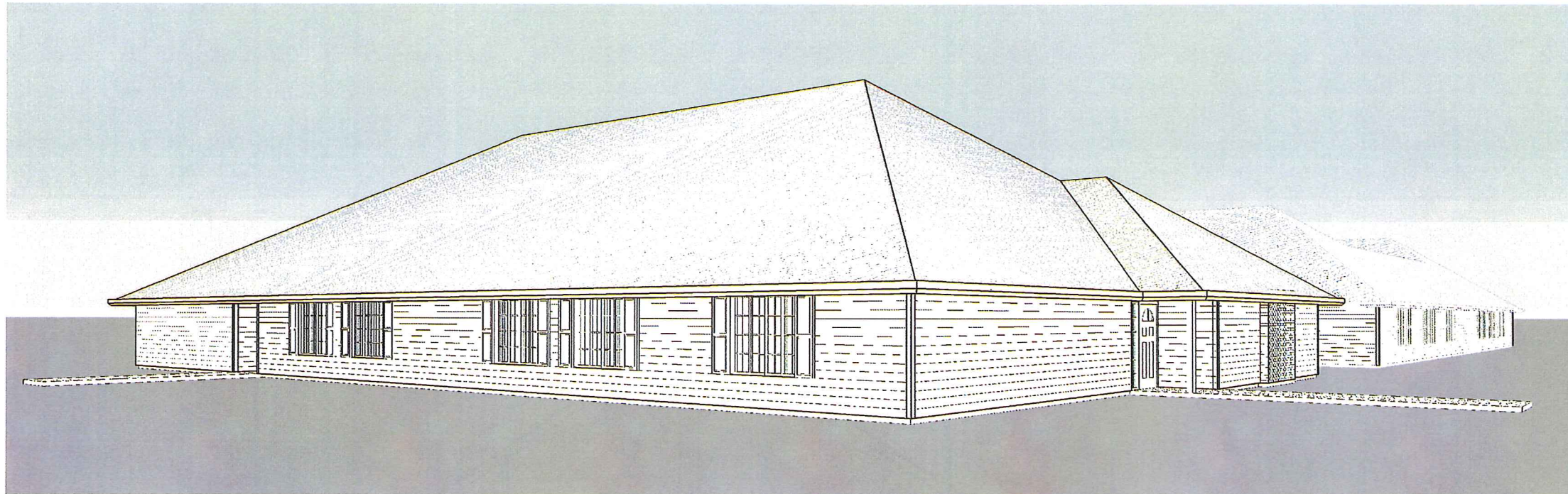

Keller
PLANNERS | ARCHITECTS | BUILDERS

FOX CITIES
10215 State Road 35
P.O. Box 830
East Troy, WI 53120
PHONE (920) 766-5795 /
1-800-256-2334
FAX (920) 766-5054

MADISON
3308 Murray Drive
Madison, WI 53712
PHONE (608) 443-2243

MILWAUKEE
10777 Ardosa Boulevard Dr.
Suite 104
Cromwell, WI 53022
PHONE (414) 230-8716
1-800-256-2334
FAX (414) 230-8740

WAUKESHA
3020 Stewart Avenue
Suite B
Waukesha, WI 54981
PHONE (715) 849-3141
FAX (715) 849-3181
www.kellerbuilds.com

PROPOSED ADDITIONS FOR:
WYNDEMERE ESTATE
ALLOUÉZ, WISCONSIN

"COPYRIGHT NOTICE"
This drawing, drawing and detail is the
copyrighted property of KELLER, P.C.
It may not be copied, reproduced,
distributed, disclosed or made available to
anyone without the approval of the
owner of KELLER, P.C.

REVISIONS

△	01/23/19 FHS
△	
△	
△	

PROJECT MANAGER: ALLOUÉZ
DESIGNER: E. HERRON
DRAWN BY: FHS
SUPERVISOR: _____
SUPERVISOR: _____
PRELIMINARY NO.: F10009
CONTRACT NO.: _____
DATE: 1/10/19

SHEET: **A2.1**



Evergreen Tree



Evergreen Tree



Evergreen Hedge



At Donnie Mac's Landscaping, Inc., we are committed to providing the highest quality service and the most beautiful landscapes for our clients. We are a family-owned and operated business, and we pride ourselves on our attention to detail and our commitment to customer satisfaction. We are currently seeking qualified individuals for the following positions:

Landscaping Technician
 Job Description: The technician will be responsible for performing all landscaping tasks, including planting, watering, and maintenance of plants and trees. They will also be responsible for maintaining the appearance of the property and ensuring that all work is completed in a timely and professional manner.

Landscaping Supervisor
 Job Description: The supervisor will be responsible for overseeing the work of the technicians and ensuring that all work is completed in a timely and professional manner. They will also be responsible for managing the budget and scheduling of the work.

For more information, please contact us at (908) 233-1100 or visit our website at www.donniemac.com.



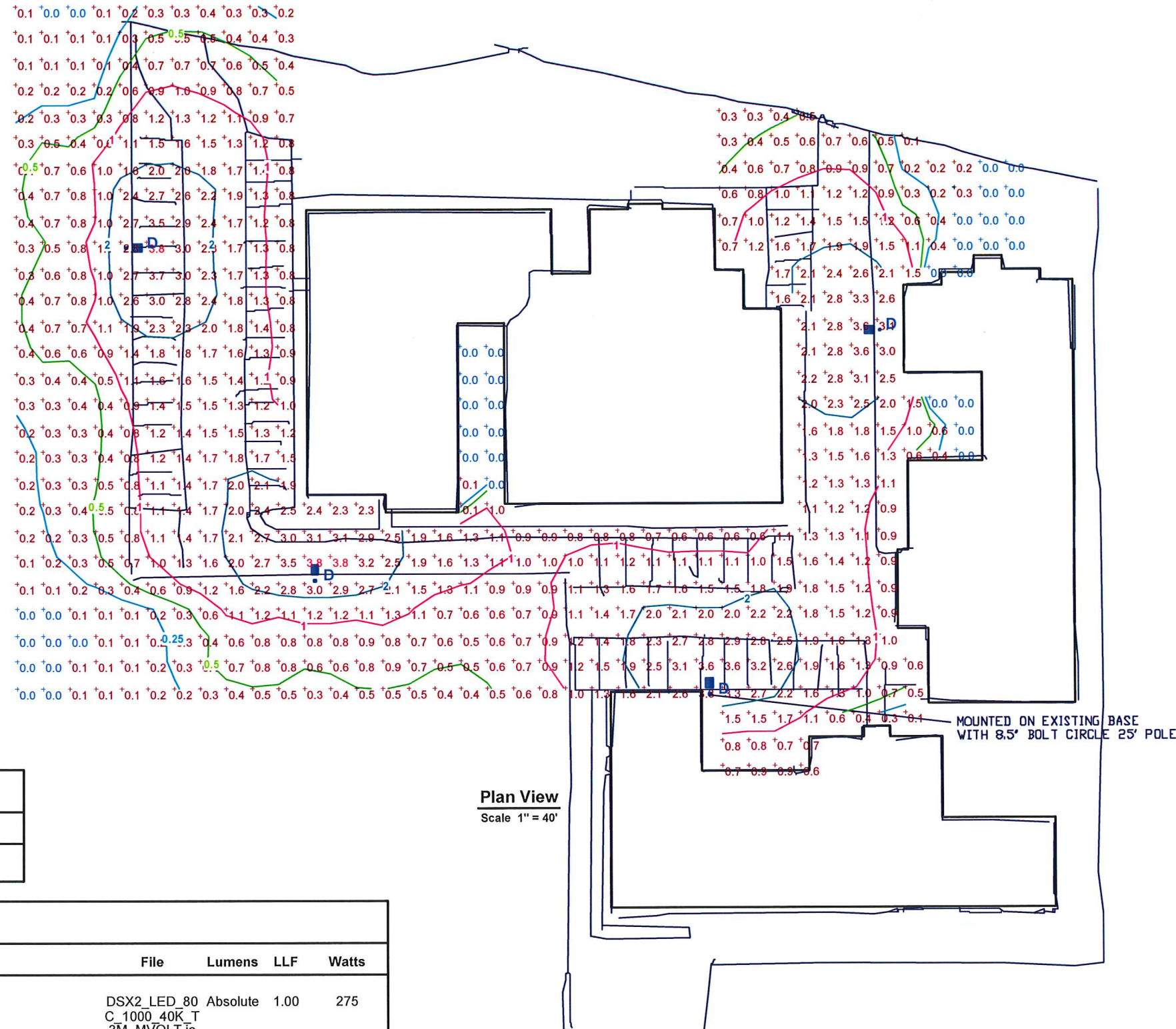

Plan View
Scale 1" = 40'

STATISTICS				
Description	Symbol	Avg	Max	Min
Calc Zone #1	+	1.1 fc	3.8 fc	0.0 fc

LUMINAIRE SCHEDULE									
Symbol	Label	Qty	Catalog Number	Description	Lamp	File	Lumens	LLF	Watts
■	D	4	DSX2 LED 80C 1000 40K T3M MVOLT	DSX2 LED W/2LARGE & 2 SMALL LIGHT ENGINES, (2) 1050mA ,DRIVERS, 4000K LED, TYPE T3M OPTICS	LED	DSX2_LED_80 C_1000_40K_T 3M_MVOLT.ie s	Absolute	1.00	275