

NOTICE OF PUBLIC HEARING

NOTICE IS HEREBY GIVEN that a Public Hearing will be held before the Village Board of the Village of Allouez, on Tuesday, August 19, 2014 at 6:30 P.M. in the Village Board Chambers in the Allouez Village Hall located at 1900 Libal Street, in the Village of Allouez, Brown County Wisconsin pursuant to Sec. 66.0301, Wis. Stats., for the purpose of receiving public comment on an Intergovernmental Cooperation Agreement between the City of DePere and the Village of Allouez to Determine a Portion of the Common Boundary Line through Detachment and Annexation of Territory. This Agreement will result in that portion of LeBrun right-of-way east of East River Drive in the City of DePere being annexed into the Village of Allouez.

A copy of the Intergovernmental Cooperation Agreement between the City of DePere and the Village of Allouez to Determine a Portion of the Common Boundary Line through Detachment and Annexation of Territory is available for inspection during regular business hours at the office of the Village Clerk, 1900 Libal Street, Green Bay, Wisconsin, and also be accessed on the Village of Allouez website at www.villageofallouez.com.

Dated this _____ day of _____, 2014.

Debra M. Baenen, Village Clerk

Publish: July 30, 2014.

EXHIBIT A

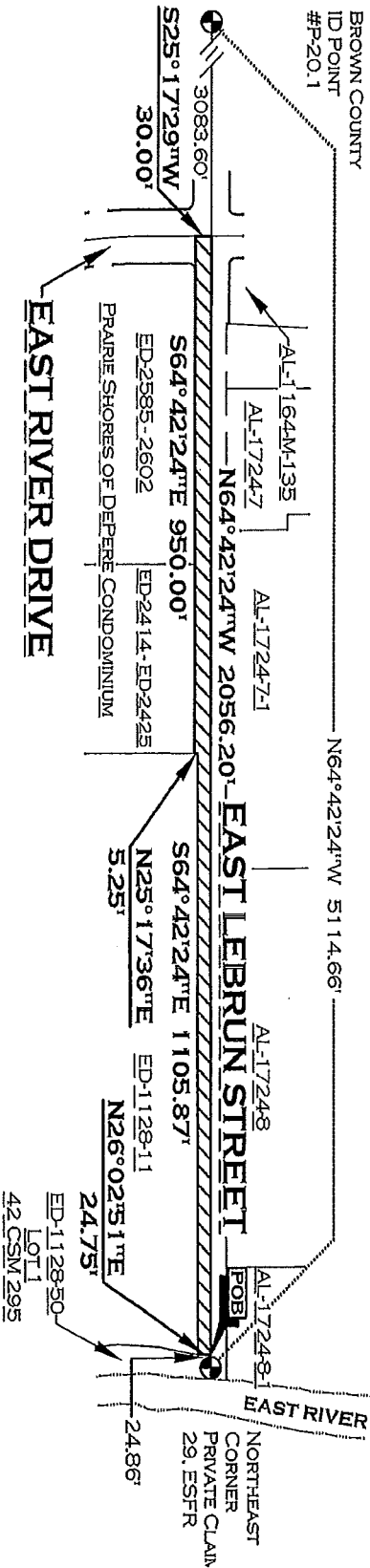

LEGEND



ANNEXATION AREA

POB

POINT OF BEGINNING

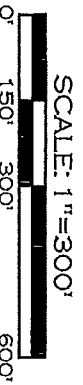

DRAFTED BY: T. HEWITT ON 08/02/12

PREPARED BY:

ROBERT E. LEE & ASSOCIATES, INC.
ENGINEERING, SURVEYING, ENVIRONMENTAL SERVICE
4664 GOLDEN POND PARK CT.
HOBART, WI 54135 PHONE: (920) 662-9641
FAX: (920) 662-9141 INTERNET: WWW.RELEINC.COM

EXHIBIT B

ANNEXATION LEGAL DESCRIPTION

Part of East Lebrun Street located in Private Claim 29, East Side of Fox River, City of De Pere, Brown County, Wisconsin more fully described as follows:

Commencing at the Northeast Corner of said Private Claim 29;

thence N64°42'24"W, 24.86 feet along the north line of said Private Claim 29 to the **POINT OF BEGINNING**;

thence continuing N64°42'24"W, 2056.20 feet along said north line also being the centerline of East LeBrun Street to the centerline of East River Drive;

thence S25°17'29"W, 30.00 feet along said centerline to a southerly right of way of East LeBrun Street extended westerly;

thence S64°42'24"E, 950.00 feet along said southerly right of way to an easterly right of way of East LeBrun Street;

thence N25°17'36"E, 5.25 feet along said easterly right of way to a southerly right of way of East LeBrun Street;

thence S64°42'24"E, 1105.87 feet along said southerly right of way to an easterly right of way of East LeBrun Street;

thence N26°02'51"E, 24.75 along said easterly right of way to the Point of Beginning.

