

FEE: \$150.00

VILLAGE OF ALLOUEZ
BOARD OF APPEALS PETITION

Date Paid 2/13/15
Rept. No. 92720

(Form must be returned for publication 15 days prior to meeting date)

NAME Keegan Pries owner of Pack and Play Daycare PHONE (920) 445-9995

ADDRESS 1309 S. Webster Green Bay WI 54301

1. The petitioner's interest in the property under consideration is as renter/operator

2. The owner of record presently is Jay Ambey LLC

3. The legal description of the property under consideration is (parcel # & street address)

(parcel # AL-862) 1309 S. Webster Green Bay WI 54301

4. A CSM or copy of the plat on which the property is shown is attached.

5. On the _____ day of _____, 20____, the petitioner was denied a permit by the Building Inspector and hereby petitions the Board for the following variance:

I spoke with Kevin Wieland and he instructed me to apply for a variance before a permit.

6. Statements which would justify the granting of the variance requested (see attached) -

a. Unnecessary Hardship - Our daycare cannot function without a four foot fence.

b. Unique Property Limitation - There is currently a 3 foot fence on this property. We would like to put a 4 foot fence to abide by state regulations to open Pack and Play Daycare.

c. Protection of the Public Interest - Will not effect the community but instead will benefit.

Dated this 13 day of febru, 2015.

(Signed) Keegan Pries
Petitioner

(Signed) [Signature]
Owner-other than petitioner

LOT PLAN

Play Dagersse

NAME Keegan Pries owner of Park and

ADDRESS 1309 S Webster Avenue

LAND DESCRIPTION

LOT _____ BLK. _____

PLAT _____

PARCEL NO. AL-862

SIDE
YARD

*Please
see
attached*

SIDE
YARD

Rear Yard

CORNER LOT LINE OR INTERIOR LOT LINE

CORNER LOT LINE OR INTERIOR LOT LINE

BUILDING LINE

Adjoining Lot

Adjoining Lot

LOT LINE

Sidewalk

Fill in dimensions on this plat and locate any accessory buildings

b. Wear clean clothing and effective hair restraints such as hair nets or caps.

c. Wash their hands with soap and warm running water before starting work, before and after handling food, and after using the toilet. Hands shall be dried with single use towels.

2. No one with an open or infected wound or sore may work in the food preparation area unless the wound or sore is covered and, if it is on a hand, a nonporous glove is worn on that hand.

(10) WASHROOM AND TOILET FACILITIES. (a) A group child care center shall provide at least the number of washbasins and toilets with plumbing indicated in Table 251.06. Urinals may be substituted for up to 1/3 of the total required toilets.

TABLE 251.06

Minimum Number of Washbasins and Toilets Required in Group Child Care Centers

Maximum Number of Children for Which the Center is Licensed	Number of Toilets	Number of Washbasins
9 or 10	1	1
11 to 25	2	1
26 to 40	3	2
41 to 55	4	2
56 to 70	5	3

(b) When a center is licensed for more than 70 children, one additional toilet shall be provided for each additional 15 children or fraction thereof and washbasins shall be provided in the ratio of one for every 2 additional toilets and urinals or fraction thereof.

(c) Children under the age of 30 months need not be included when determining the required fixtures under par. (a). However, in all cases, at least one toilet and one washbasin shall be provided.

(d) If potty chairs are used for children under 30 months of age, the potty chairs shall be provided in a ratio of one for every 4 children or fraction thereof.

(e) Steps or blocks shall be provided if the washbasins and toilets are not proportioned to the size of the children.

(f) Soap, toilet paper, disposable paper towels or blower-type air dryers and a wastepaper container shall be provided and accessible to children using the facilities.

(g) Toilet room door locks shall be openable from the outside and the opening device shall be readily accessible to the staff.

(11) OUTDOOR PLAY SPACE. (a) *Requirement for outdoor play space.* A center shall have outdoor play space if children are present for more than 3 hours per day or if outdoor play is included in the center program.

(b) *Required features of outdoor play space.* Except when an exemption is requested and is approved by the department under par. (c), a center shall comply with all of the following requirements for outdoor play space:

1. The outdoor play space shall be on the premises of the center.

2. There shall be at least 75 square feet of outdoor play space for each child 2 years of age or older using the space at a given time.

3. There shall be at least 35 square feet of outdoor play space for each child under 2 years of age using the space at a given time except as provided in subd. 4.

4. The total outdoor play space of a center shall accommodate not less than 1/3 of the number of children for which the center is licensed or shall be a minimum of 750 square feet, whichever is greater. The number of children under one year of age need not be included for purposes of computing the minimum required outdoor play space if the center provides spaces in wheeled vehicles such as strollers and wagons equal to the number of children under one year of age.

5. An energy-absorbing surface, such as loose sand, pea gravel or pine or bark mulch, in a depth of at least 9 inches is required under climbing equipment, swings and slides and in a fall zone of 4 feet beyond and whenever play equipment is 4 feet or more in height. Shredded rubber and poured surfacing shall be installed to the manufacturer's specifications based on the height of the equipment.

6. The outdoor play space shall be well-drained and shall be free of hazards such as uncovered wells, cisterns and unused appliances. Structures such as playground equipment, railings, decks and porches accessible to children that have been constructed with CCA treated lumber shall be sealed with an exterior oil based sealant or stain. Wood containing creosote, including railroad ties, may not be accessible to children.

7. The boundaries of the outdoor play space shall be defined by a permanent enclosure not less than 4 feet high to protect the children. Fencing, plants or landscaping may be used to create a permanent enclosure.

8. Concrete and asphalt are prohibited under climbing equipment, swings and slides.

Note: The Consumer Products Safety Commission has a publication entitled Handbook for Public Playground Safety, Pub. No. 325 which provides information on playground safety guidelines designed to help child care centers build safe playgrounds. To obtain copies of this publication and a related public playground safety checklist, contact the Consumer Products Safety Commission at www.cpsc.gov or 1-800-638-2772.

(c) *Exemption for off-premises play space.* 1. In this paragraph, "main thoroughfare" means a heavily traveled street or road used by vehicles as a principal route of travel.

1m. If a center has no outdoor play space available on the premises of the center, the licensee may request an exemption from the requirements under par. (b) for a center's outdoor play space.

2. A request for an exemption under subd. 1m. shall be in writing and shall be accompanied by a plan for outdoor play space which does all the following:

a. Identifies and describes the location to be used, the travel distance from the center to that location and the means of transporting the children to that location.

b. Provides for adequate supervision of the children as specified in Table 251.05-D.

c. Provides for daily vigorous exercise in the out-of-doors for the children.

d. Describes the arrangements to meet the toileting and diapering needs of the children.

e. Affirms the center's compliance with the requirements included in subds. 3. to 6.

Note: Send the request for an exemption and the off-premises outdoor play space plan to the appropriate regional office in Appendix A.

3. The off-premises outdoor play space shall be free of hazards such as bodies of water, railroad tracks, unfenced in-ground swimming pools, heavily wooded areas and nearby highways and main thoroughfares.

4. There shall be at least 75 square feet of outdoor play space for each child 2 years of age or older using the space at a given time, and at least 35 square feet of outdoor play space for each child under 2 years of age using the space at a given time.

5. No climbing equipment, swing or slide in the play space may have concrete or asphalt under it.

6. When the off-premises outdoor play space is reached by walking, the center shall transport children under 3 years of age in wheeled vehicles, such as strollers or wagons, with a seating capacity equal to the number of children under 3 years of age to be transported.

7. A center's plan for use of an off-premises outdoor play space is subject to approval by the department. Within 30 days after receipt of a plan and request for an exemption from the requirements of par. (b), the department shall either approve the

1309 S Webster Avenue

AL-862



Map provided by the Brown County Planning & Land Services Department - Land Information Office (LIO)

A map key (legend) and other information about this map is available at: maps.gis.co.brown.wi.us

This map is intended for advisory purposes only. It is based on sources believed to be reliable, but Brown County distributes this information on an "As Is" basis. No warranties are implied. Boundaries shown on this map are general representations only and should not be used for legal documentation, boundary survey determinations, or other property boundary issues.

02/24/2015
Scale 1:480

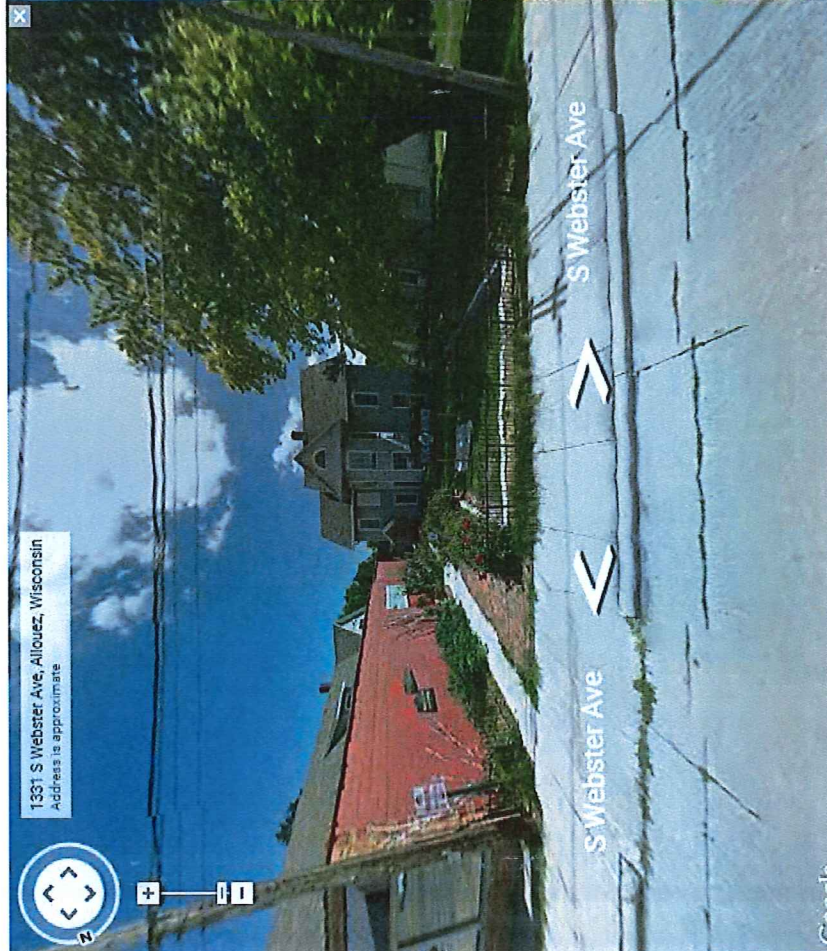
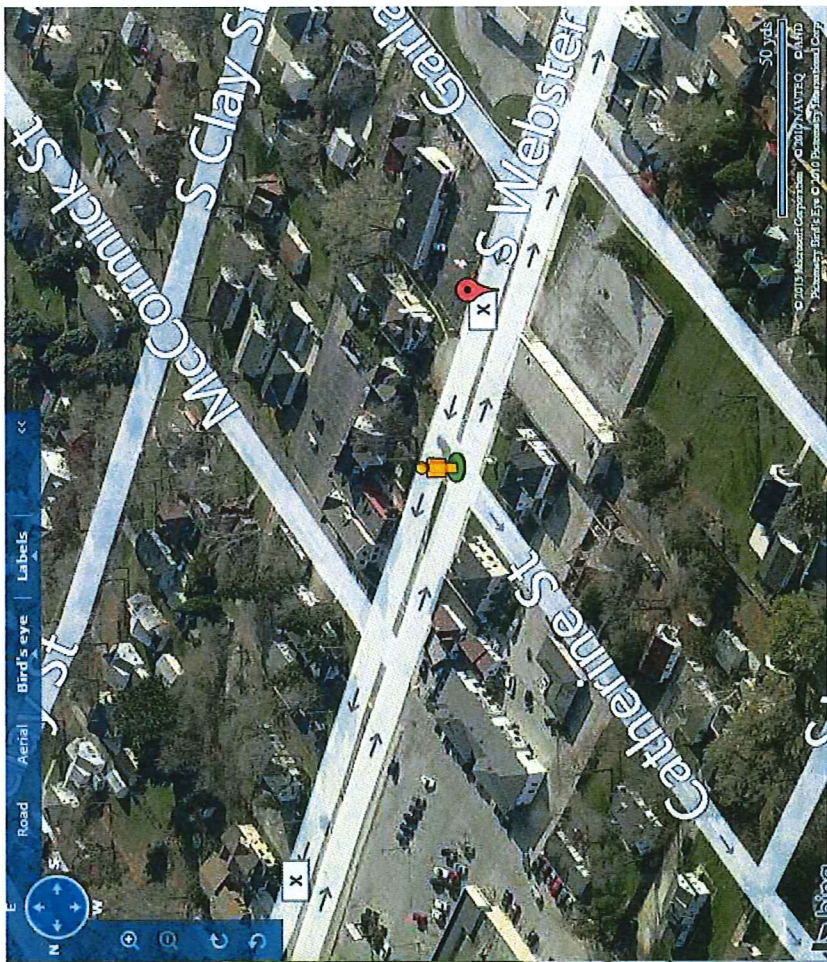

Proposed Fence

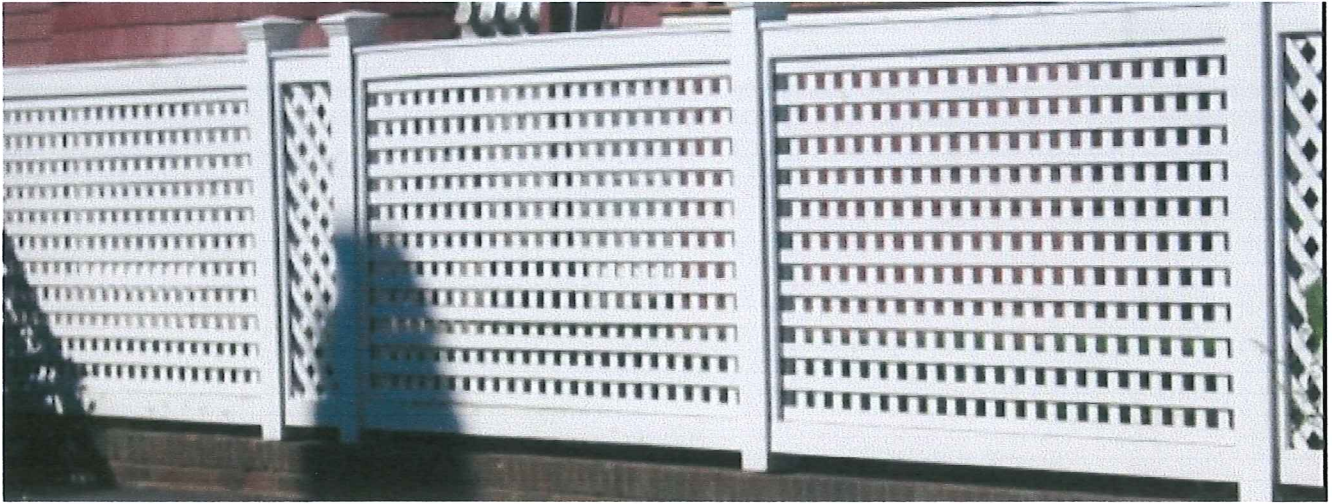

This is what we had in mind for a new legal fence for Pack and Play Daycare. Our fence would not be taller than four feet.

Existing
3 foot
fence

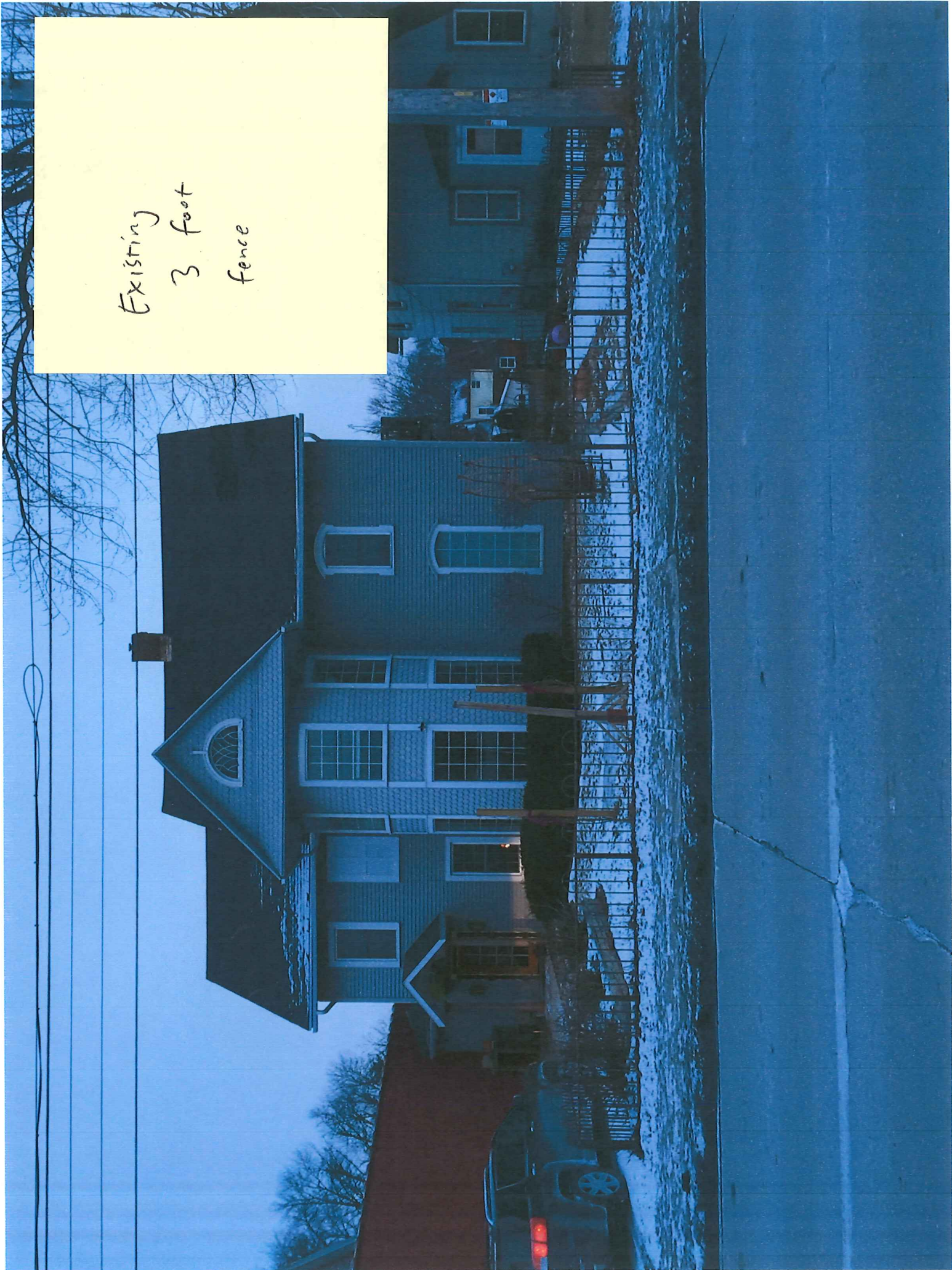









PARKING IN BACK

