

Memo

To: Village Board

From: Debbie Baenen, Clerk-Treasurer

Re: Creation of Ward 10

Date: October 13, 2015

Ordinance 2014-19 was adopted on November 18, 2014 annexing territory from the City of De Pere (a portion of the Southerly ½ of East LeBrun Street from East River Drive to the East River) to the Village of Allouez to become effective January 1, 2015.

If the congressional, assembly or county supervisory districts in an annexed territory are different from the districts in the ward to which the territory is contiguous, **a new ward must be created** for the annexed territory.

RESOLUTION NO. 2015-32

A RESOLUTION CREATING WARD 10 IN THE
VILLAGE OF ALLOUEZ DUE TO ANNEXATION OF
REAL PROPERTY LOCATED IN A NEW
COUNTY SUPERVISORY DISTRICT

WHEREAS, Ordinance No. 2014-19 annexed real property located in the City of DePere into the Village of Allouez;

WHEREAS, the annexed property is in a different County Supervisory District than the rest of the Village of Allouez;

WHEREAS, State Statutes require that the annexed real property be located in a new Village Ward;

WHEREAS, the annexed real property has no population and is not expected to have a population as it consists of street right-of-way (East LeBrun Street);

NOW, THEREFORE, the Village Board of the Village of Allouez does resolve as follows:

1. The Village hereby establishes Ward 10 which shall be comprised of the following parcel of real property annexed from the City of DePere into the Village of Allouez by Ordinance No. 2014-19 and which is in a different County Supervisory District, Subject to Wisconsin Statutes and the ordinances, rules and regulations of the Village governing Wards, to wit:

See Exhibit A, a survey map of the annexed property.

See Exhibit B, the legal description for the annexed property.

Both Exhibits are attached hereto and made part of this Resolution.

BE IT ALSO RESOLVED that Green Isle Park and Pavilion located at 2500 Greene Avenue shall be the polling place for Ward 10.

Except as the Ward is created and amended herein, Resolution No. 2011-19 and the boundaries for Wards 1, 2, 3, 4, 5, 6, 7, 8 and 9 remain the same and in full force and effect.

A Ward Boundary Map for the Village of Allouez is attached hereto and made part of this Resolution as Exhibit C.

Within five (5) days after the adoption of this Resolution, the Village Clerk shall transmit one copy of the Resolution to the Brown County Clerk along with a list of the block numbers used by the U.S. Bureau of Census that are wholly or partially contained within the Ward.

Adopted by the Village Board of the Village of Allouez, Wisconsin, this ____ day of October, 2015.

APPROVED:

Randall Gast, Village President



ATTEST:

Debra M. Baenen, Village Clerk

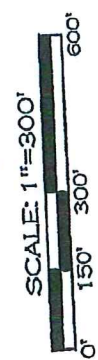
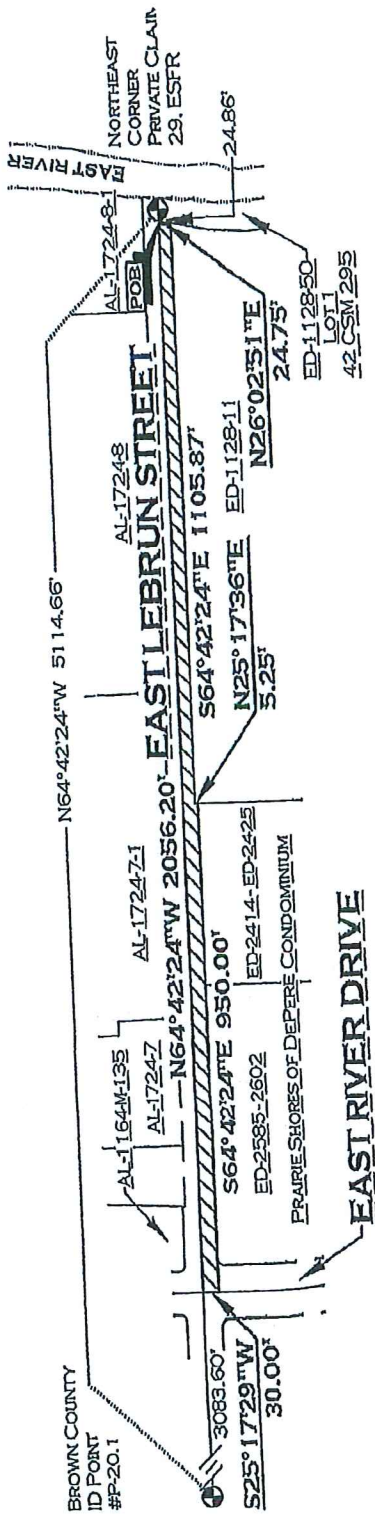
EXHIBIT A



LEGEND

-  ANNEXATION AREA
-  POINT OF BEGINNING

DRAFTED BY: T. HEWITT ON 08/02/12

PREPARED BY:

ROBERT E. LEE & ASSOCIATES, INC.
 ENGINEERING, SURVEYING, ENVIRONMENTAL SERVICE
 4664 GOLDEN POND PARK CT.
 HOBART, WI 54155 PHONE: (920) 662-9641
 FAX: (920) 662-9141 INTERNET: WWW.RELEINC.COM

EXHIBIT B

ANNEXATION LEGAL DESCRIPTION

Part of East Lebrun Street located in Private Claim 29, East Side of Fox River, City of De Pere, Brown County, Wisconsin more fully described as follows:

Commencing at the Northeast Corner of said Private Claim 29;

thence N64°42'24"W, 24.86 feet along the north line of said Private Claim 29 to the POINT OF BEGINNING;

thence continuing N64°42'24"W, 2056.20 feet along said north line also being the centerline of East LeBrun Street to the centerline of East River Drive;

thence S25°17'29"W, 30.00 feet along said centerline to a southerly right of way of East LeBrun Street extended westerly;

thence S64°42'24"E, 950.00 feet along said southerly right of way to an easterly right of way of East LeBrun Street;

thence N25°17'36"E, 5.25 feet along said easterly right of way to a southerly right of way of East LeBrun Street;

thence S64°42'24"E, 1105.87 feet along said southerly right of way to an easterly right of way of East LeBrun Street;

thence N26°02'51"E, 24.75 along said easterly right of way to the Point of Beginning.

Exhibit C
Ward
Boundary Map
 Village of Allouez
 Wisconsin
 10/9/2015

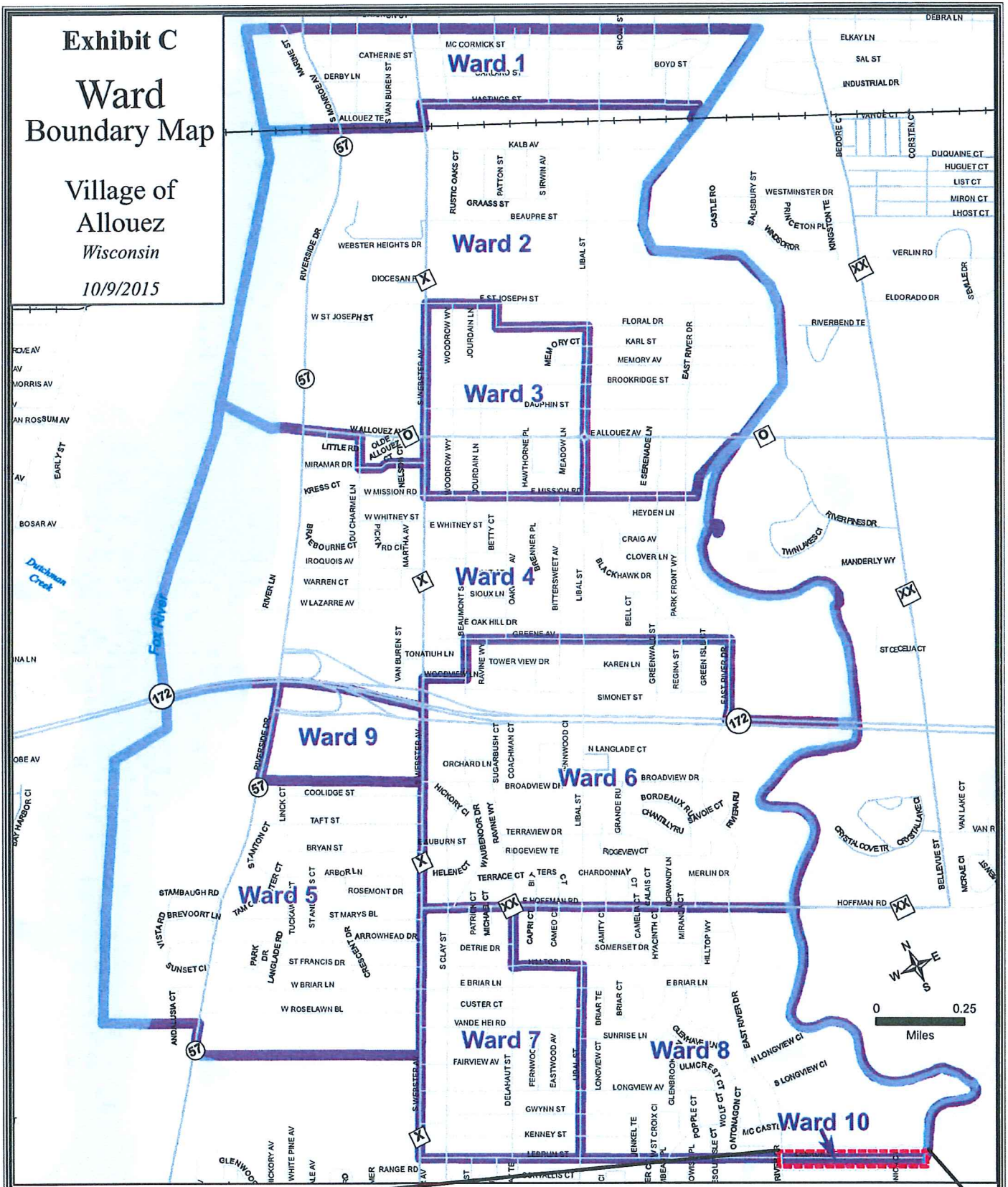

Ward 10 detail:

