



Keller
PLANNERS | ARCHITECTS | BUILDERS

FOX CITIES
N216 Sate Road S5
P.O. Box 620
Kaukaun, WI 54130
PHONE (920) 746-5795
1-800-238-2524
FAX (920) 746-5094

MILWAUKEE
W3779N56 Riverwood Dr.
Suite 104
Cromwell, WI 53022
PHONE (262) 258-9710
FAX (262) 258-9740

MADISON
711 Lodi Dr.
Sun Prairie, WI 53590
PHONE (608) 318-2336
FAX (608) 318-2327

WAUSAU
5685 Eac Ave.
Wausau, WI 54981
PHONE (715) 849-3144
FAX (715) 849-3181

www.kellerbuilds.com

PROPOSED REMODEL/ADDITION FOR:
CAPITAL CREDIT UNION
ALLOUEZ, WISCONSIN

"COPYRIGHT NOTICE"
This design, drawing and detail is the copyrighted property of KELLER, INC. No part hereof shall be copied, duplicated, distributed, disclosed or made available to anyone without the expressed written consent of KELLER, INC.

REVISIONS

PROJECT MANAGER: D. STUEBBS
DESIGNER: S. KLESSIG
DRAWN BY: TDP
EXPEDITOR: _____
SUPERVISOR: _____
PRELIMINARY NO.: PE205
CONTRACT NO.: _____
DATE: 08.17.2015
SHEET: C1.0

SHEET INDEX

C1.0	SITE PLAN
A1.0	FLOOR PLAN & ELEVATIONS

PROJECT INFORMATION

APPLICABLE BUILDING CODE
2009 INTERNATIONAL BUILDING CODE (WITH WISCONSIN AMENDMENTS)
ASHRAE STANDARD 90.1-2007

BUILDING CONTENT

EXISTING BUILDING	2,411 S.F.
PROPOSED BUILDING	413 S.F.
TOTAL FIRE AREA	2,824 S.F.
TOTAL BUILDING FOOTPRINT	2,824 S.F.
HIGH PILE STORAGE	NO
FIRE ALARM SYSTEM	NO

OCCUPANCY
B - BUSINESS
NON SEPARATED

CONSTRUCTION CLASSIFICATION
TYPE VB CONSTRUCTION
SPRINKLED NO
FIREWALL NO

ALLOWABLE AREA

TABULAR FLOOR AREA:	9,000 S.F.
FRONTAGE INCREASE:	6,750 S.F.
SPRINKLER INCREASE:	N/A
TOTAL ALLOWABLE AREA:	15,750 S.F.
ALLOWABLE FIRE AREA:	

BUILDING/SITE CONTENT

BUILDING SIZE	3,930 S.F.	16.7%
HARD SURFACE	11,438 S.F.	48.7%
GREEN SPACE	8,125 S.F.	34.6%
PARCEL SIZE (APPROX.)	23,480 S.F.	0.53 ACRES



NORTH

CONCEPTUAL SITE PLAN
1" = 20'-0"

THE LOT DIMENSIONS AND BEARINGS SHOWN ON THIS PLAN ARE INTERPRETED VALUES. FOLLOW UP INVESTIGATION WITH STATE AND LOCAL AUTHORITIES AND/OR WITH CERTIFIED SURVEY MAP DATA WHEN AVAILABLE IS REQUIRED.

PROPOSED REMODEL/ADDITION FOR:

CAPITAL CREDIT UNION

ALLOUEZ,

WISCONSIN

PRELIMINARY - NOT FOR CONSTRUCTION



Keller

PLANNERS | ARCHITECTS | BUILDERS

FOX CITIES
 2818 State Road 55
 P.O. Box 420
 Kaukauna, WI 54130
 PHONE 920.766.5795
 1.800.236.2534
 FAX 920.768.5004

MADISON
 711 Lake Drive
 Sun Prairie, WI 53590
 PHONE 608.318.2336
 1.800.236.2534
 FAX 608.318.2337

MILWAUKEE
 2204 N11509
 Goldendale Road
 Germantown, WI 53022
 PHONE 262.250.8710
 1.800.236.2534
 FAX 262.250.8740

WAUSAU
 5605 Linc Avenue
 Wausau, WI 54401
 PHONE 715.849.3141
 1.800.236.2534
 FAX 715.849.3181

www.kellerbuilds.com

WALL KEY

- NEW WALL/FURRING
- NEW MASONRY/VENEER WALL
- NEW COOLER/FREEZER WALLS
- NEW FOUNDATION WALL
- TYPICAL EXISTING WALL
- DEMO WALLS

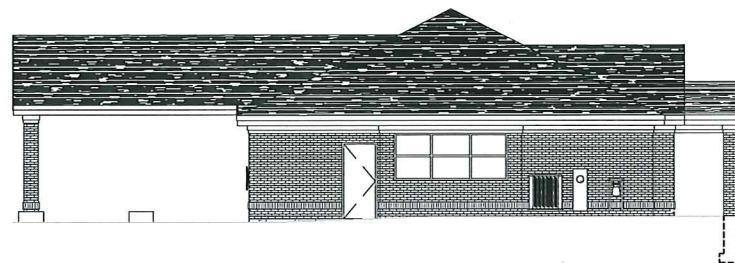

EAST ELEVATION
 1/8" = 1'-0"

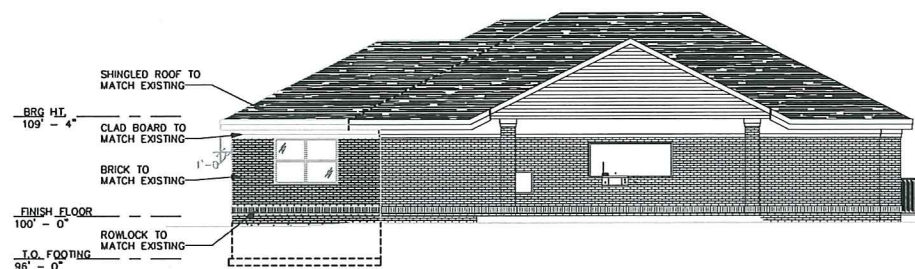

SOUTH ELEVATION
 1/8" = 1'-0"



WEST ELEVATION
 1/8" = 1'-0"

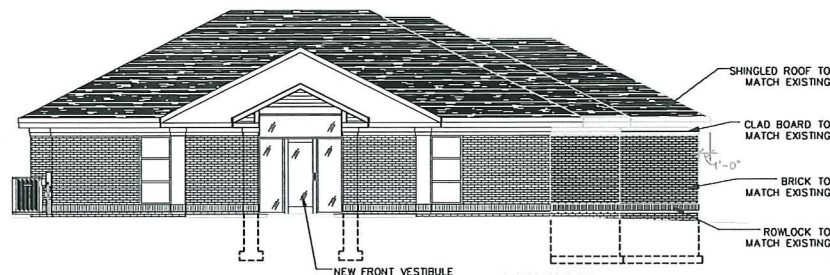

NORTH ELEVATION
 1/8" = 1'-0"

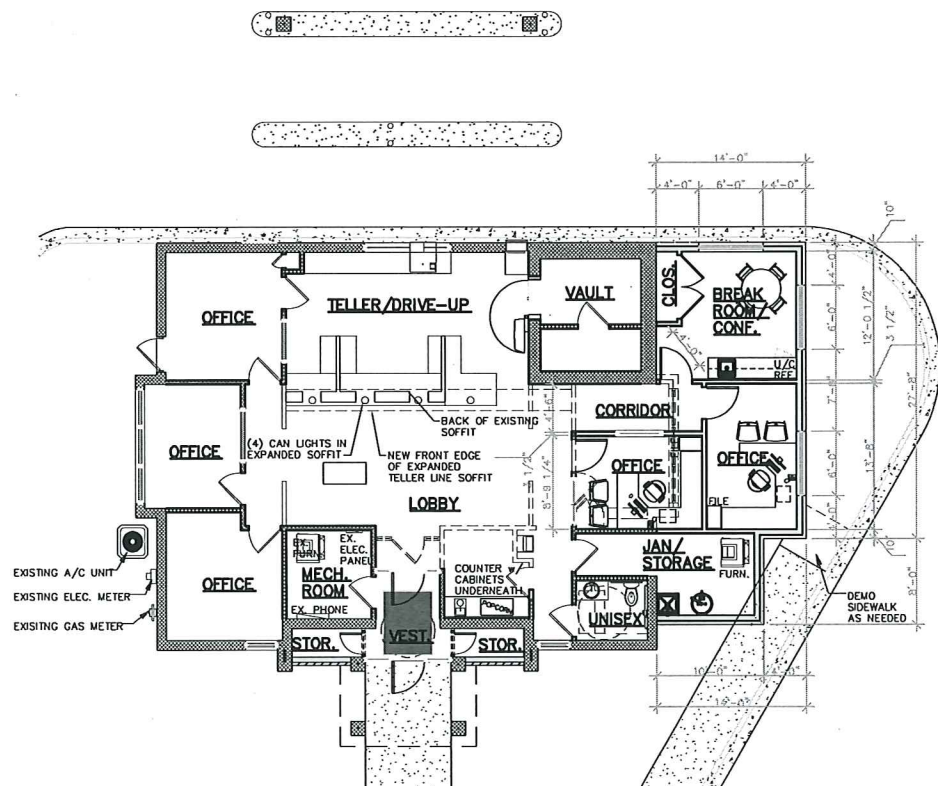

FLOOR PLAN
 1/8" = 1'-0"

PROPOSED REMODEL AND ADDITION FOR
CAPITOL CREDIT UNION

WISCONSIN

ALLOUEZ,

"COPYRIGHT NOTICE"
 This design, drawing and detail is the copyrighted property of KELLER, INC. No part hereof shall be copied, duplicated, distributed, disclosed or made available to anyone without the expressed written consent of KELLER, INC.

REVISIONS

NO.	DESCRIPTION

PROJECT MANAGER: D. STUBBS

ARCHITECT: S. KLESSIG

DRAWN BY: TDP

EXPEDITOR: _____

SUPERVISOR: _____

PRELIMINARY NO: P15215

CONTRACT NO: _____

DATE: 08/17/2015

SHEET: A4.0



Keller

PLANNERS | ARCHITECTS | BUILDERS

FOX CITIES P.O. Box 628 Keshena, WI 54130 PHONE (920) 766-5785 FAX (920) 766-5004	MADISON 7111 Lake Dr. Sun Prairie, WI 53598 PHONE (608) 318-2336 FAX (608) 318-2327 1-800-236-2534	MILWAUKEE W1777N856 Riverside Dr. Suite 104 Germanshwa, WI 53022 PHONE (262) 250-9710 FAX (262) 250-9740	WAUSAU 5605 Rac Ave. Waunakee, WI 54081 PHONE (715) 849-3144 FAX (715) 849-3181
--	--	--	--

www.kellerbuilds.com



PROPOSED REMODEL/ADDITION FOR: **CAPITAL CREDIT UNION**

WISCONSIN

ALLOUEZ,

"COPYRIGHT NOTICE"
This design, drawing and detail is the copyrighted property of KELLER, INC. No part thereof shall be copied, duplicated, distributed, disclosed or made available to anyone without the expressed written consent of KELLER, INC.

PRELIMINARY - NOT FOR CONSTRUCTION

REVISIONS	_____

PROJECT MANAGER: D. STUBBS
 DESIGNER: S. KLESSIG
 DRAWN BY: TDP
 EXPEDITOR: _____
 SUPERVISOR: _____
 PRELIMINARY NO: P15/15
 CONTRACT NO: _____
 DATE: 08.17.2015

SHEET: **A2.1**