

Memo

To: Historic Preservation Committee, Village Board

Fr: Trevor Fuller, Planning and Zoning Administrator

Re: ACTION RE: 2016 CERTIFIED LOCAL GOVERNMENT GRANT FOR THE NOMINATION OF THE ROBINSON HILL HISTORIC DISTRICT OF THE NATIONAL REGISTER

Date: 22 July 2016

In June, the village invited residents from the proposed Robinson Hill Historic District to learn the benefits of listing their homes on the National Register of Historic Places. The invitation said that the village is looking for an "active" interest (either attending a meeting or contacting me directly) from at least 20 percent of the proposed district in order to move forward with applying for a grant to hire a consultant to nominate the district.

Of the 84 households that were sent invitations, 17 have shown "active" interest, meeting the 20 percent goal the committee had set for the district. It should also be noted that staff has received additional proxy votes of interested property owners and have received no concerns or reasons of contempt with proceeding to list proposed district to the National Register.

At the July meeting, the committee made the motion to recommend proceeding with the CLG grant process to nominate the proposed Robinson Hill Historic District to the National Register of Historic Places.

The Village Board is asked to make a motion on whether or not staff should proceed in seeking the grant money for the proposed district.

Robinson Hill Historic District

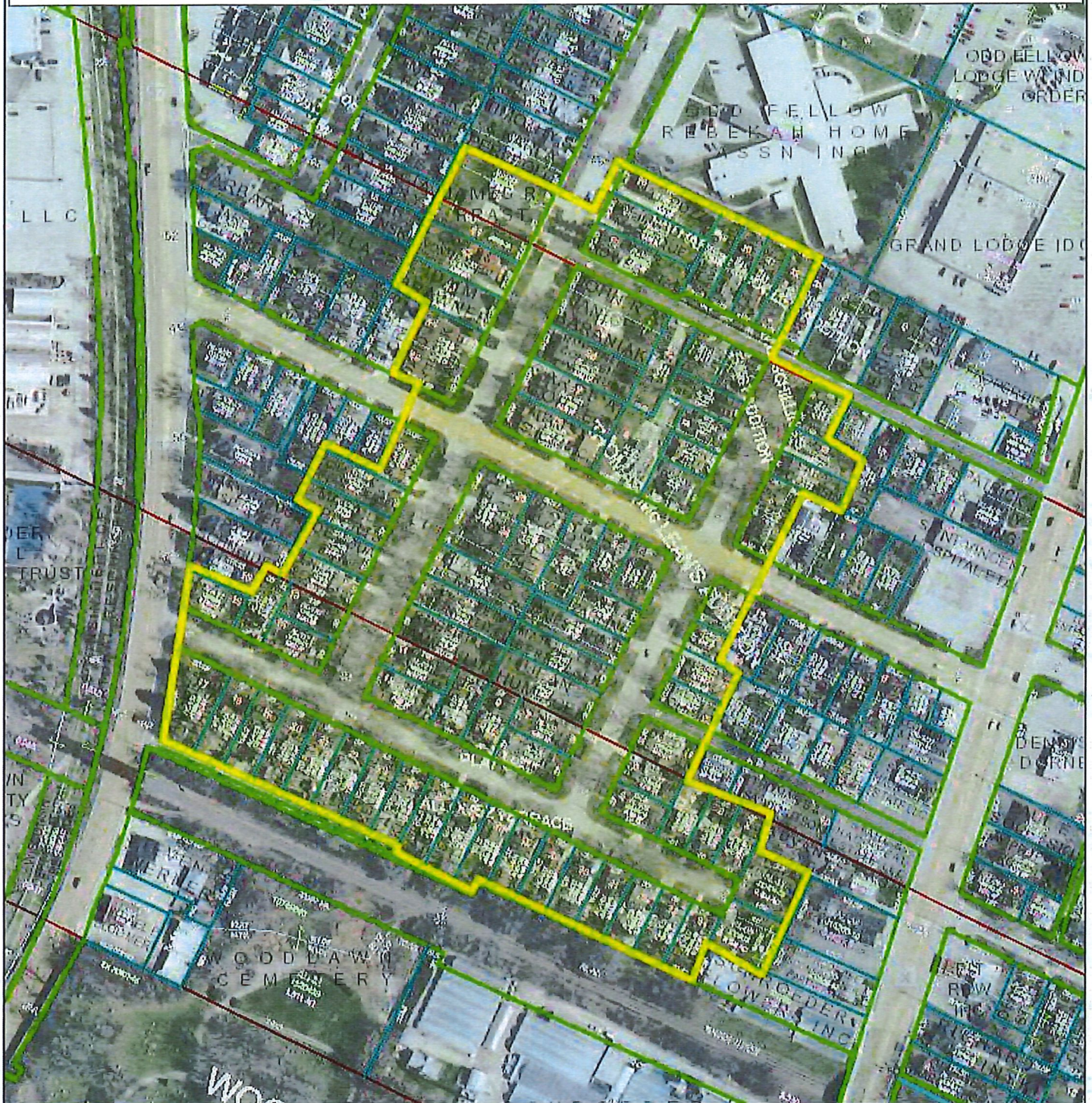

Map provided by the Brown County Planning & Land Services Department - Land Information Office (LIO)

A map key (legend) and other information about this map is available at: maps.gis.co.brown.wi.us

This map is intended for advisory purposes only. It is based on sources believed to be reliable, but Brown County distributes this information on an "As Is" basis. No warranties are implied. Boundaries shown on this map are general representations only and should not be used for legal documentation, boundary survey determinations, or other property boundary issues.

02/25/2015
Scale 1:2400