

ORDINANCE NO. 2024-01

AN ORDINANCE AMENDING CHAPTER 424, VEHICLES AND TRAFFIC, SECTION 424-11(B)(2), NO-PARKING ZONES, OF THE VILLAGE OF ALLOUEZ MUNICIPAL CODE

SECTION 1. THE VILLAGE BOARD OF THE VILLAGE OF ALLOUEZ, BROWN COUNTY, WISCONSIN, DOES ORDAIN THAT SECTION 424-11(B)(2), NO-PARKING ZONES, OF THE VILLAGE OF ALLOUEZ MUNICIPAL CODE BE AMENDED TO READ AS FOLLOWS:

§ 424-11 No-parking zones.

A. General provisions.

- (1) When signs are erected giving notice thereof, no person shall park a vehicle upon any of the streets or part of streets described in Subsection **B** of this section during the times set forth in that subsection, except to comply with the directions of a traffic officer or traffic control signal or sign.
- (2) No person shall park a vehicle on or upon, or so as to cross or obstruct or in any manner intrude upon or over, any part of any public sidewalk, public walkway, public median area, or public park area.
- (3) No person shall park, stop or leave standing any vehicle, whether attended or unattended, whether temporarily or otherwise, upon any portion of any street, highway, or parking facility reserved for handicapped persons and which has been so designated by any official traffic sign and district marker or parking meter indicating such restriction, except for vehicles displaying special registration plates issued under the provisions of § 341.14(1), (1a), (1m) or (1q), Wis. Stats., or prominently displaying a special identification card for the physically disabled, which is issued under the provisions of § 343.51(1), Wis. Stats., or vehicles registered in another jurisdiction and displaying a registration plate, card or emblem issued by the other jurisdiction which designates the vehicle as a vehicle used by a physically disabled person.
- (4) Roundabouts. No person shall park, stop or leave standing any vehicle, trailer or equipment, whether attended or unattended, in or on a roundabout.
 - (a) This subsection does not apply to vehicles, trailers or equipment used in highway maintenance for construction work service or public works service if the nature of the work is such as to require the stopping or standing of the vehicle, trailer or equipment in or on the roundabout.
 - (b) This subsection does not apply to vehicles, trailers, or equipment used to maintain the roundabout, to include landscaping or lawn service if the nature of the work is such as to require the stopping of the vehicle, trailer or equipment in or on the roundabout.
- (5) Authority to issue parking citations. In addition to duly authorized law enforcement officers, the following individuals are authorized to issue parking tickets for all parking violations under this chapter:
 - (a) Northeastern Wisconsin Technical College Police Science Program students who are participating in the Village of Allouez Code Enforcement Program administered by the Village's Code and Safety Enforcement Coordinator.
- B. In accordance with Subsection **A**, when signs are erected giving notice thereof, no person shall park a vehicle on any of the following streets at any time:

- (1) No-parking zones.

Name of Street	Side	Location
Allouez Place	North	
Allouez Place	South	From the west lot line of the Lorelei parking lot 148 feet to South Webster Avenue
Allouez Terrace	North	
Arrowhead Drive	North	From South Webster to Riverside Drive, except in the area of the boulevard center island from a point 63 feet east of the eastern edge of the boulevard center island westward to a point 45 feet west of the western edge of the boulevard center island
Auburn Street	North	From the east line of Webster Avenue eastward a distance of 40 feet
Auburn Street	South	From Webster Avenue to Clay Street
Baird Street	Both	From the north Village limits to Hastings Street
Beaumont Street	West	From the north line of Greene Avenue to a point 15 feet north
Beaumont Street	West	From St. Matthew Street south to a point 15 feet south of Summit Street
Beaupre Street	North	For a distance of 130 feet east from the east line of Webster Avenue
Broadview Drive	North	From South Webster Avenue east 110 feet
Broadview Drive	South	From Ravine Way to Libal Street
Catherine Street	Both	From Webster Avenue to Jackson Street
Claude Allouez Terrace [Added 8-18-2020 by Ord. No. 2020-06]	South	From end of radius at Riverside Drive 50 feet easterly
Coolidge Street	North and south	For a distance of 171.50 feet on the north side and a distance of 75 feet on the south side westerly from the west line of Webster Avenue
Crescent Drive	West	
Dauphin Street	Both	From Woodrow Way west to South Webster Avenue
Derby Lane	Both	From South Monroe Avenue to South Webster Avenue

Name of Street	Side	Location
East Allouez Avenue		From Jourdain Lane west 100 feet
East Allouez Avenue	North	From the east line of Libal Street east 95 feet
East Garland Street	North	From South Webster Avenue east 160 feet
East Garland Street [Added 8-18-2020 by Ord. No. 2020-06]	South	From east curb on northbound lane of Webster Avenue 50 feet easterly
East Hastings Street	North	From South Webster Avenue east 160 feet
East McCormick Street	North	From the point of intersection with the easterly boundary of South Webster Avenue eastward to the point of intersection with the westerly boundary of South Clay Street
East McCormick Street	South	From South Webster Avenue east 20 feet
East River Drive	East	From a point 25 feet north of the north edge of the residential driveway servicing 2590 East River Drive south a distance of 200 feet
Garland Street	North	From South Baird Street west 99 feet
Greene Avenue	North	From the intersection of South Webster Avenue eastward to the intersection of East River Drive
Greene Avenue	South	From Libal Street east 210 feet
Hilltop Drive	North	For a distance of 50 feet east and west from the center line of the westerly private driveway to the Resurrection School, opposite 330 Hilltop Drive
Jourdain Lane	East	From St. Joseph to Webster Park
Kalb Avenue	North	From Webster Avenue to Libal Street
Kalb Avenue	South	From South Webster Avenue to the west side of Rustic Oaks Court
Langlade Road	West	
Lazarre Street	North	Between Riverside Drive and River Lane
Lazarre Street	North	From Riverside Drive to 345 feet east of DuCharme Lane
Libal Street	Both	From Kalb Avenue to Hastings Street

Name of Street	Side	Location
Libal Street	East	From south line of Allouez Avenue south 85 feet in length
Libal Street	East	From a point 98 feet south of the south line of Broadview Drive to a point 134 feet south of the south line of Broadview Drive
Libal Street	East	From Kalb Street to north line of Lot 1, 4 CSM 389, address 1701 Libal Street
Libal Street	West	From north line of Allouez Avenue north 60 feet in length
Libal Street	West	From Broadview Drive south 50 feet
Libal Street	West	From south property line of Kalb Avenue to 200 feet south
McCormick Street	North	From South Webster Avenue east 160 feet
McCormick Street	South	From Irwin Avenue east 45 feet
Miramar Drive	North	South Webster Avenue west 200 feet
Miramar Drive West	South	From west line of Webster Avenue west a distance of 75 feet
Park Drive	West	
River Lane	West	
St. Francis Drive	North	Except in the area of the boulevard center island from a point 77 feet east of the eastern edge of the boulevard center island westward to a point 87 feet west of the westward edge of the boulevard center island
St. Joseph Street	North	From the point of intersection with easterly boundary of South Webster Avenue eastward 305 feet
St. Joseph Street [Amended 12-17-2019 by Ord. No. 2019-16]	North and south	From Riverside Drive east to Webster Avenue, except on the north side from a point approximately 175 feet east of Riverside Drive to a point 300 feet east to beginning of the curb bump in
St. Joseph Street	South	From the point of intersection with easterly boundary of South Webster Avenue eastward to the point of intersection with westerly boundary of Woodrow Way
St. Matthew Street	North	From South Webster Avenue east 100 feet
St. Matthew Street	South	From South Webster Avenue to Beaumont Street

Name of Street	Side	Location
South Quincy Street	West	From Quincy Court north to the northerly limits of the Village of Allouez
South Webster Avenue	East and west	From the north Village limits to the south Village limits
Taft Street	North	From the east curb of Riverside Drive easterly a distance of 135 feet
Taft Street	South	From the east curb of Riverside Drive easterly a distance of 119 feet
Taft Street	South	From west curb of southbound lane of Webster Avenue 98 feet westerly
Waubenoor Court	East	95 feet north of Broadview Drive
Waubenoor Court	West	105 feet north of Broadview Drive
Waubenoor Drive	East	98 feet south of Broadview Drive
Webster School		Semicircular driveway of Webster School, intersecting South Webster Avenue west side of driveway
West Allouez Avenue	North	From east curb of northbound lane of Riverside Drive 180 feet easterly
West Allouez Avenue	South	From east curb of northbound lane of Riverside Drive 152 feet easterly
West Iroquois Avenue	North	From South Webster Avenue to Riverside Drive
West Mission Road	North	From Webster Avenue to DuCharme Lane
West Mission Road	South	From Webster Avenue west a distance of 75 feet
Whitney Street	South	From DuCharme Lane to South Webster Avenue
Woodrow Way	West	For a distance of 15 feet north from the north corner of the driveway entrance to the Allouez Fire Station, and for a distance of 15 feet south from the south corner of the driveway entrance to the Allouez Fire Station
Woodrow Way	West	From Webster School's north property line north 348 feet to the north property line of 2008 - 2010 Woodrow Way, from 8:00 a.m. to 9:00 a.m. and 2:30 p.m. to 3:30 p.m. on school days.

(2) Limited no-parking zones. In accordance with Subsection A, when signs are erected giving notice thereof, no person shall park a vehicle in any of the following streets at the times specified herein:

Name of Street	Side	Location; Hours
Broadview Drive	North	From the intersection with Libal Street to the intersection of Ravine Way, from 6:00 a.m. to 7:00 p.m. on weekdays, except for commercial service or delivery vehicles which are being used to provide services or make deliveries to residences in the immediate area
Broadview Drive	South	From East River Drive east to the cul-de-sac, from April 1 to September 30
Brookridge Street	North and south	North side, from the intersection with Woodrow Way to a point 150 feet east; south side, from the intersection with Woodrow Way to a point 125 feet east; from 3:00 p.m. to 4:00 p.m. on school days
Hilltop Drive	North	From 250 feet west of the intersection with Libal Street to a point 600 feet west of Libal from 7:30 a.m. to 4:30 p.m. on school days
Libal Street	West	From Allouez Avenue to Dauphin Street, 3:00 p.m. to 6:00 p.m., Monday through Friday
Longview Avenue	North	From the eastern access to the Doty School property east 30 feet and west to Longview Court from 7:30 a.m. to 4:30 p.m. on school days
Longview Avenue	North	From the intersection of Longview Court east a distance of 30 feet from 7:30 a.m. to 4:30 p.m. on school days
Longview Court	East	From the intersection of Longview Avenue north to cul-de-sac from 7:30 a.m. to 4:30p.m. on school days
North, East and West Pennwood Circle	Both	From their intersections with Broadview Drive, from 6:00 a.m. to 9:00 a.m. and from 4:00 p.m. to 7:00 p.m. on weekdays, except for commercial service or delivery vehicles which are being used to provide services or make deliveries to residences in the immediate area
Orchard Lane	South	From the intersection of West Pennwood Circle west a distance of 75 feet from 6:00 a.m. to 9:00 a.m. and from 4:00 p.m. to 7:00 p.m. on weekdays, except for commercial service or delivery vehicles which are being used to provide services or make deliveries to residences in the immediate area
Webster School		On semicircular driveway of Webster School, intersecting South Webster Avenue, east side of driveway, from a point 15 feet northerly of the southerly edge of the southernmost intersection with South Webster Avenue northerly to a point 105 feet south of the northerly edge of the northernmost intersection with South Webster Avenue, from 7:30 a.m. to 4:30 p.m. on school days
Woodrow Way	East and west	East side, from the intersection with Brookridge Street to a point 125 feet south; west side, from the intersection with Brookridge Street to a point 150 feet south; from 3:00 p.m. to 4:00 p.m. on school days

- (3) Handicapped unloading zone.
- (a) Semicircular driveway of Webster School, intersecting South Webster Avenue, east side of driveway, from a point 15 feet southerly of the northerly edge of the northernmost intersection with South Webster Avenue southerly to a point 105 feet south of the northerly edge of the northernmost intersection with South Webster, from 7:30 a.m. to 4:30 p.m. on school days.
- (4) No parking during street sweeping operations. No parking is permitted on Village streets from April 1 to November 15 during the hours of 6:00 a.m. to 4:00 p.m. Monday through Thursday during the garbage and recycling schedule posted on the Village website and at the Village Hall. The intent of this provision is to enable street sweeping curb to curb during the no-parking periods. Daily no-parking zones are generally described as follows:
- (a) Monday. The area south of the north Village limit, north of STH 172, west of Webster Avenue, and north of and including all properties on Floral Drive.
- (b) Tuesday. The area south of Floral Drive, east of Webster Avenue, north of Greene Avenue, to the East River.
- (c) Wednesday. The area from the Fox River to the East River, south of Greene Avenue and south STH 172, north of the south Village limits and west of Webster Avenue, and north of Hoffman Road and north of the cul-de-sac along Hoffman Road.
- (d) Thursday. The area from Webster Avenue to the East River and south of Hoffman Road but including the cul-de-sac fronting Hoffman Road, to the south Village limits.
- (e) Refer to the posted collection route map at the Village Hall or on the Village website.

SECTION 2. All ordinances or parts of ordinances, in conflict herewith are hereby repealed.

SECTION 3. This ordinance shall take effect upon its adoption and publication.

Approved and adopted this 16TH day of January, 2024.

James F. Rafter, Village President

ATTEST:

Carrie C. Zittlow, Village Clerk

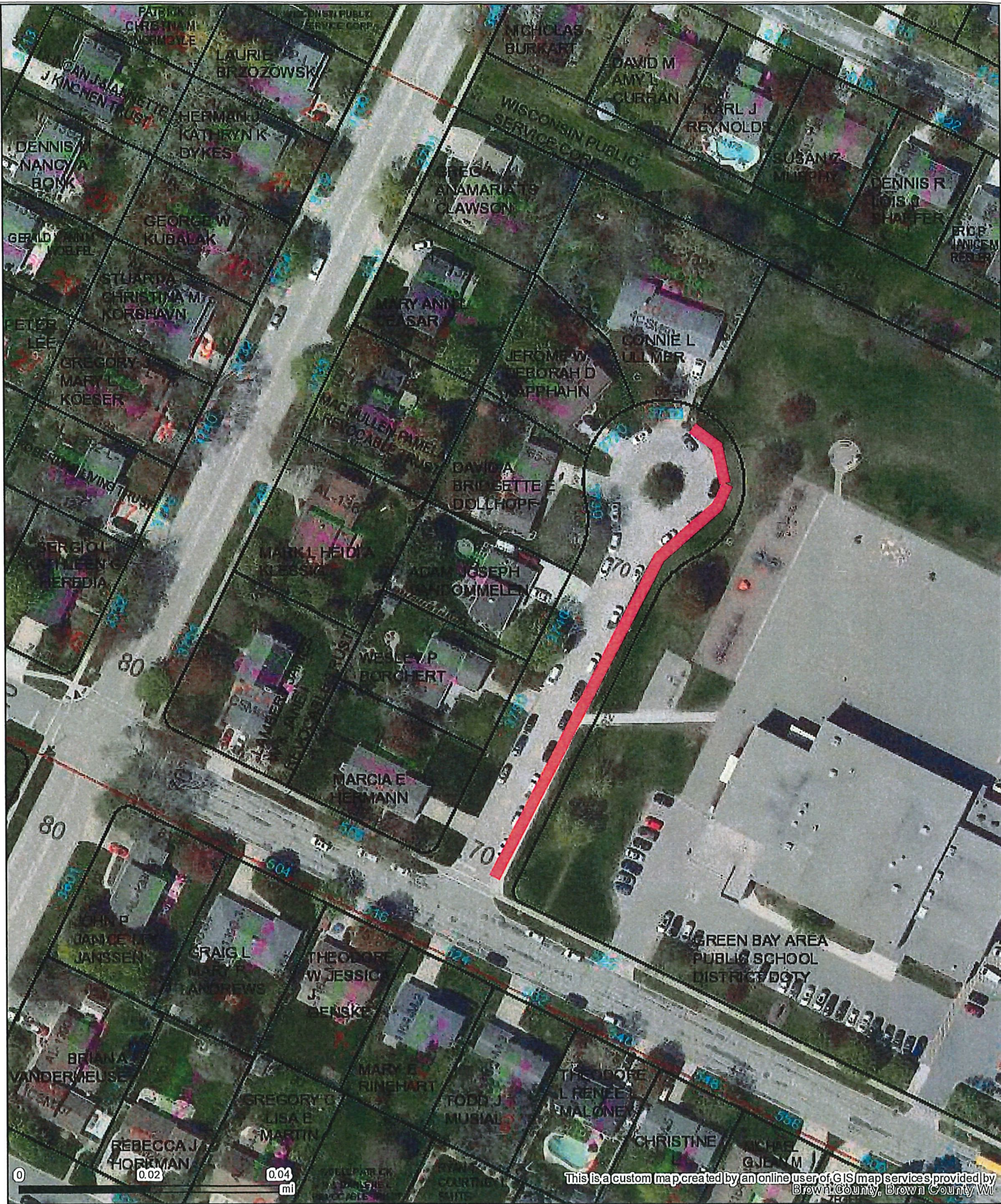

This is a custom map created by an online user of GIS map services provided by Brown County, Brown County WI

No Parking Zone On Longview Ct.

Map printed on 12/5/2023

1:1,200

1 inch = 100 feet*

1 inch = 0.0189 miles*

*original page size: 8.5"x11"

Appropriate format depends on zoom level

Parcel ownership key

Parcel Boundary

Condominium

Gap or Overlap

"hooks" indicate parcel ownership crosses a line

Parcel line

Right of Way line

Meander line

Lines between deeds or lots

Historic Parcel Line

Vacated Right of Way

A complete key (legend) is available at:
tinyurl.com/BrownDogLegend



(920) 448-6480
www.browncountywi.gov